

2003 RICE PRODUCTION GUIDELINES

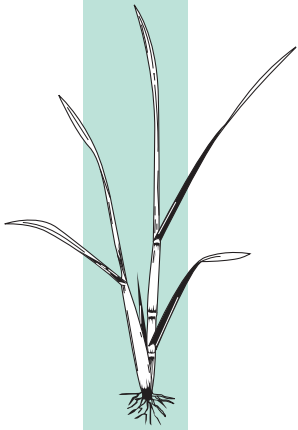

2003 TEXAS RICE PRODUCTION GUIDELINES

Revisions compiled and incorporated by:
M. O. Way, Associate Professor of Entomology, TAES/TCE

Edited by: Cornelia Blair, Extension Communications Specialist

These guidelines are based on rice research conducted by Texas Agricultural Experiment Station, Texas Cooperative Extension and United States Department of Agriculture–Agricultural Research Service research personnel located at the Texas A&M University Agricultural Research and Extension Center at Beaumont and Eagle Lake. This cooperative publication, with distribution by county Extension agents – Agriculture, was undertaken to provide Texas rice farmers and landowners with the latest production and economic information for the 2003 rice crop. Contributions and manuscript review by Dr. D. P. Anderson, Dr. J. L. Bernhardt, Dr. B. M. Drees, Dr. L. L. Falconer, Dr. R. S. Helms, Dr. S. L. Klose, Dr. A. D. Klosterboer, Dr. J. P. Krausz, Dr. G. N. McCauley, Dr. Anna M. McClung, Dr. J. K. Olson, Dr. J. L. Outlaw, Dr. J. W. Richardson, Dr. Jim Stansel, Dr. F. T. Turner, Mr. L. J. Vawter, Dr. M. L. Waller, Dr. M. O. Way and Dr. Ted Wilson were greatly appreciated.

Funding for the 2003 Texas Rice Production Guidelines was provided, in part, by the

Texas Rice Research Foundation

J. D. Woods, Jr., Chairman	Arthur Anderson
Bill Dishmam, Sr., Vice-Chairman	Tommy McMullan
Rodney Mowery, Secretary	Hal Koop
Billy Hefner	Mike Burnside
Ray Stoesser	Tommy Myzell
Jack Wendt	Layton Raun

The information given herein is for educational purposes only. Reference to commercial products or trade names is made with the understanding that no discrimination is intended and no endorsement by Texas Cooperative Extension, Texas Agricultural Experiment Station and United States Department of Agriculture/Agricultural Research Service.

Texas Rice Research Foundation Board (TRRF)

	District	Address (Physical Address for FedEx)	Phone
Term Expiring 2006			
Billy Hefner (Jessye)	11	7110 Highway 71 Garwood, TX 77442	Home: (979) 758-3364 Farm: (979) 758-3234 Mobile: (979) 758-4068 FAX: (979) 758-3331
Ray Stoesser (Eileen)	4	501 S. Church Dayton, TX 77535	Office: (936) 258-3600 Home: (936) 258-5688 Mobile: (713) 851-0151 FAX: (936) 258-0126
Jack Wendt (Billie)	7	602 Hillcrest Richmond, TX 77469	Home: (281) 342-2390 Farm: (979) 532-1538 Mobile: (281) 389-0524 FAX: (281) 342-0100
J.D. Woods, Jr. (Patty)	5	31807 Katy-Brookshire Rd. Brookshire, TX 77423	Office: (281) 375-5562 Home: (281) 391-7000 Mobile: (713) 822-1068 FAX: (281) 375-6561
Term Expiring 2002			
Arthur Anderson (Marylou)	10	Box 71 Eagle Lake, TX 77434 (112 Laughlin Road)	Home: (979) 234-3348 Mobile: (979) 758-4209 FAX: (979) 335-7593
Tommy McMullan (Ruth)	2	1738 FM 1410 Devers, TX 77538	Home: (936) 549-7357 Mobile: (936) 334-6001
William Dishman, Sr. (Martha)	1	6690 Winwood Lane Beaumont, TX 77706	Home: (409) 860-0515 Farm: (409) 752-2161 Mobile: (409) 782-9167 FAX: (409) 752-2001
Rodney Mowery (Janelle)	6	1120 County Road 42 Rosharon, TX 77583	Home: (281) 595-2142 Farm: (281) 595-3818 FAX: (281) 369-3170
Term Expiring 2004			
Hal Koop (Jeanny)	12	1202 S. Gilbert St. Edna, TX 77957	Home: (361) 782-2229 Mobile: (361) 782-1280 (361) 771-5352 FAX: (361) 782-2177 (361) 782-7522
Mike Burnside (Connie)	8	2000 Austin St. Bay City, TX 77414	Home: (979) 245-2232 Mobile: (979) 241-5221 Pager: (979) 241-7574 FAX: (979) 244-2663
Tommy Myzell (Sandra)	3	Box 970 Anahuac, TX 77514 (100 Live Oak)	Home: (409) 267-3307 Mobile: (409) 267-5471
Layton Raun (Linda)	9	611 China El Campo, TX 77437	Home: (979) 543-5769 Office: (979) 543-9241 Mobile: (979) 541-3467 FAX: (979) 543-6889

Officers: Chairman – J.D. (Des) Woods, Jr.

Vice Chairman – Bill Dishman, Sr.

Secretary – Rodney Mowery

Texas Rice Improvement Association

Board of Directors - 2002/2003

Andy Anderson (Wharton) (F-979-234-2444)	Box 567, Lissie 77454 (C-979-758-4200)	979-234-2464
Jack Bauer (Chambers)	18623 George Bauer Ln., Winnie 77665	409-296-2093
Jeff Beck (Fort Bend) (F-979-387-2318)	2911 Foster School Rd., Rosenberg 77471	979-387-2369
Charlie Bollich (at large)	5795 Viking Dr., Beaumont 77706	409-892-0885
Clodis Cox (Harris)	Box 985, Katy 77492 (F-281-391-1826)	281-391-2118
Bill Dishman, Sr. (Jefferson) (C-409-782-9167)	6690 Windwood Ln., Beaumont 77706	409-860 0515
Mike Doguet (Jefferson)	795 S. Major, Beaumont 77707 (C-409-880-5830)	409-866-2297
Raymond Franz (Ft. Bend)	Box 85, Katy 77492 (F-281-391-8173)	281-391-8152
Jacko Garrett (Brazoria)	Box 603, Danbury 77534 (F-979-922-8408)	979-922-8405
Lee Hafernick (Jackson)	3334 St. Hwy. 11120, Edna 77959-5053	361-782-7241
Fremont McDermand (Jefferson)	Box 206, Nome 77629	C-409-781-5158
Cliff Mock (at large)	1307 S. Hill, Alvin 77511 (C-713-724-9470)	800-833-0485
Dick Ottis (Wharton)	Box 1412, El Campo 77437 (F-979-543-9007)	979-543-6221
Raymond Rabiun (Wharton)	Box 10, East Bernard 77435 (F-979-335-6512)	979-335-7743
Anthony Rachunek (Wharton)	Box 1111, Wharton 77488 (W-979-533-0238)	979-532-5087
Russell Raun (Wharton)	804 Avenue E, El Campo 77437	979-543-3820
Gary Skalicky (Jackson)	Box 104, Ganado 77962 (F-361-771-3354)	361-771-2680
Larry Stelzel (Wharton)	Box 130, East Bernard 77435	979-335-6506
James W. Stansel (at large) (C-409-673-5020)	13595 Chimney Rock, Beaumont 77713	409-753-1257
Randy Waligura (Colorado)	Box 108, Garwood 77442 (F-979-758-0045)	979-758-3838
Davis Waddell (Colorado) (C-979-758-4193)	Box 337, Eagle Lake 77434 (F-979-234-5552)	979-234-5551
Robert Bauer President Emeritus	14648 FM 1406, Winnie 77665	409-296-2393

C – Cell phone; F – Fax

Executive Committee

Jim Stansel-Chairman
 Bill Dishman, Sr.
 Russell Raun
 Mike Doguet
 Raymond Franz
 Raymond Rabiun
 Dick Ottis
 Andy Anderson

Seed Rice Committee

Dick Ottis-Chairman
 Clodis Cox
 Jeff Beck
 Jacko Garrett
 Jim Pavlik
 Joe Crane (979-245-2043)
 Davis Waddell
 Raymond Franz
 Anthony Rachunek
 Charlie Bollich

Ways, Means, Licensing and Contracts

Andy Anderson-Chairman
 Gary Skalicky
 Fremont McDermand
 Lee Hafernick
 Larry Stelzel
 Randy Waligura
 Jack Bauer
 Cliff Mock

Secretary/Treasurer

Brenda Setliff
 TAMUS Agricultural Research and Extension
 Center
 1509 Aggie Drive
 Beaumont, TX 77713
 409-752-2741 ext. 2230
 409-752-5560 (fax)

Texas Rice Producer Board (TRPB)

Arthur Anderson*
Box 71
Eagle Lake, TX 77434
(409) 234-3348

Mike Burnside*
2000 Austin St.
Bay City, TX 77414
(409) 245-2232

William Dishman, Sr.*
6690 Windwood Lane
Beaumont, TX 77706
(409) 860-0515

Brad Engstrom
Box 371
Garwood, TX 77442
(409) 758-3463

Lee Hafernick
3334 State Hwy 111N
Edna, TX 77957
(512) 782-7241

David Jenkins
Box 65
Stowell, TX 77661
Corner of 1st and Chestnut
Winnie, TX 77665
(409) 296-2012

Curt Mowery
297 County Road 42
Rosharon, TX 77583
(281) 595-3818

Layton Raun*
611 China
El Campo, TX 77437
(979) 543-5769

Ray Stoesser*
501 S. Church
Dayton, TX 77535
(936) 256-5688

Jack Wendt*
602 Hillcrest
Richmond, TX 77469
(281) 342-2390

J.D. "Des" Woods*
31807 Katy-Brookshire Rd.
Brookshire, TX 77423
(281) 375-5562

*These members are also on the Texas Rice Research Foundation (TRRF) Board.
6/03/02

TRRF Proposals Funded for 2002-03

Project Title: Communications, Press and Public Outreach for the Texas Rice Industry

Project Investigator: Jay Cockrell

Amount: \$11,327

Objective: The objectives are to 1) continue to publish and upgrade *Texas Rice*, the newsletter for the Texas rice industry, and 2) refine and expand educational materials for presentations and projects dealing with rice production, targeting school children and the general public.

Project Title: Determining the Physical, Chemical, and Genetic Mechanisms of Fissure Resistance

Project Investigator: Shannon Pinson and Scott Osborn

Amount: \$34,800 for three years; \$15,000-second year

Objective: The overall objective of this project is to create a reliable, effective technique for developing fissure-resistant rice varieties. The detailed objective involves a systematic approach to overcome the limitations that currently prevent direct genetic manipulation of rice to increase fissure resistance.

Project Title: Development of Improved Rice Cultivars

Project Investigator: Anna McClung

Amount: \$101,768

Objective: Develop improved conventional and specialty varieties which meet current and future needs of the Texas rice industry using traditional breeding approaches and facilities located in Beaumont, Puerto Rico, and in the Western Area.

Project Title: Direct Manipulation of Yield Determinants in Rice

Project Investigator: Bill Park

Amount: \$44,000

Objective: To over-express GS1 in commercial varieties of rice that are adapted for growth in Texas, then to increase the seed and work in collaboration with scientists at the Beaumont Center to test the effect of directly manipulating this key gene on plant growth, yield and ratoon yield.

Project Title: Evaluating Potential Rice Varieties from University and Industry Breeding Programs

Project Investigator: Fred Turner and Mike Jund

Amount: \$46,000

Objective: The objectives for this study are to 1) measure each variety's and each advanced experimental line's main and ratoon crop response to plant population and nitrogen rate at two locations on contrasting soil types, 2) identify potential or commercial varieties with best yield and milling when planted beyond the optimum date due

to weather or other restrictions, 3) provide a single economic index calculated from each variety's main, ratoon and total crop yield and milling, thus giving a better variety evaluation than separate yield and milling values, 4) identify stand establishment, plant population and nitrogen management principles for each variety, and 5) collect plant development data others can use for developing DD-50 values for predicting critical growth stages and timing inputs for each variety.

Project Title: Farm Level Analysis for the Evaluation of Farm Policy Options

Project Investigator: Abner Womack and James Richardson

Amount: \$75,000

Objective: To assess the local and regional economic implications of farm program safety net modifications on U.S. rice farms and corresponding crop farms. This would allow rice-specific issues to be examined in-depth.

Project Title: Integrated Rice Management System for Ratoon Production

Project Investigator: Garry McCauley

Amount: \$31,752

Objective: The objectives of this project are to 1) evaluate the impact of main crop management (i.e. seeding rate, fertilizer management, disease management, cutting height, stubble management, etc.) on the subsequent ratoon crop, 2) evaluate under large field conditions the impact of main crop and ratoon crop disease management, cutting height and stubble management on ratoon crop production, and 3) evaluate the seeding rate - row spacing interactions under large field conditions to define the optimum seeding rate by variety and the impact on yield components.

Project Title: Integrated Weed Management System for Rice

Project Investigator: Garry McCauley and Mike Chandler

Amount: \$43,124

Objective: The objectives of this project are to 1) evaluate the impact of soil texture, timing of postemergence applications of Newpath, and more tolerant varieties on the control of red rice in CLEARFIELD rice, 2) assess the rate of Command as it relates to plant availability, crop injury and weed efficacy under varying soil textures and environmental conditions, 3) evaluate the efficacy and economics of weed management systems utilizing Facet, Command and Newpath in CLEARFIELD rice, and 4) determine whether the combination of Liberty and a deep flood will effectively control TX4 and other naturally occurring, Liberty-tolerant red rice.

Project Title: The Physiological Basis for Superior Yield Performance

Project Investigator: L. Ted Wilson

Amount: \$39,710

Objective: The objectives of this research are 1) to quantify, through detailed field measurements, primary plant traits for dominant rice varieties grown in Texas, 2) to quantify primary plant traits for a limited number of advanced Texas breeding lines, and 3) to predict the expected yield performance of the dominant rice varieties and a limited number of advanced Texas breeding lines.

Project Title: Reducing Production Cost Through Innovations in Fertilizer and Water Management

Project Investigator: Fred Turner, Mike Jund and Garry McCauley

Amount: \$22,425

Objective: Determine if flooding plants at the 4-leaf stage rather than waiting until the 6-leaf stage and maximizing N and P efficiency (i.e. seed coatings) can reduce rice production cost as much as \$75/acre by reducing "flushings," herbicide applications, water use and days from emergence to uniform maturity at harvest.

Project Title: Rice Physiology Research

Project Investigator: Lee Tarpley

Amount: \$45,345

Objective: Combined Yield Study objectives are to 1) optimize timing and rate of gibberellin applications to enhance ratoon yield and tiller earliness and number, 2) determine feasibility of using other PGRs tank-mixed with gibberellin, and 3) quantify changes in carbohydrate and nitrogen storage in various parts of rice plants throughout development and determine how gibberellin affects these changes. Toxins and Plant Growth Study objectives are to establish growing conditions for study of effects of organic toxins, resulting from anaerobic breakdown of incorporated straw, on rice plant growth and development and to identify growth effects of these toxins.

Project Title: Rice Research and Extension Entomology Program for 2002

Project Investigator: M.O. Way

Amount: \$57,490

Objective: The objectives of this project are 1) to conduct biological studies on rice water weevil, stem borers, chinch bugs and sharpshooters and to use this knowledge to better manage these pests, 2) to conduct insecticide studies on rice water weevil and stem borers to bring on-line more effective, economical and safe pest management tools, and 3) to extend the results of these experiments to stakeholders to better serve the Texas rice industry.

Project Title: Texas Rice Crop Survey 2002

Project Investigator: James W. Stansel

Amount: \$24,445

Objective: The objectives of this project are to 1) develop statistics for rice production to include: county acres by variety, Texas yields, Texas production, estimates of carryover stocks, and variety performance data for use by the rice industry, 2) conduct crop development surveys throughout the growing season for use in alerts and crop management, 3) conduct farmers' fields DD50 crop development predictions for farmer management inputs, 4) expand and simplify the crop survey and reporting system, and 5) continue development of rice belt water planning for rice production.

Project Title: Water Management Systems and Their Effect on Weed Control in Clearfield Rice

Project Investigator: Garry McCauley and Scott Senseman

Amount: \$6,900

Objective: Evaluate the effect of post-emergence application timing and flood timing on the control of weeds and red rice in commercial production of Newpath/CLEARFIELD rice.

Contents

	Page
Land and Seedbed Preparation	1
Stand Establishment	1
Varieties.....	2
Planting Dates	8
Seeding Rates	8
Gibberellic Acid Seed Treatment	9
Seeding Methods.....	9
Early Flood Rice Culture	10
Minimum Tillage	11
Blackbirds	11
Seedling Disease Control	12
Irrigation and Water Management	12
Fertilization	14
Weed Control	19
Metering Ordram® 8EC in the Flood Water.....	24
Red Rice Control	24
Disease Control.....	25
Insect Management Alternatives.....	31
Causes of “White Heads” in Rice.....	45
Draining for Harvest	47
Harvesting	47
Ratoon (Second) Crop Production	49
Texas Rice Production Practices.....	50
Rice Production Economics and Marketing	51
Agricultural Policy Update	52
Updating Your Farm Program Base and Yield	53
Computer Program for Rice Producers	54
Additional References.....	56
Texas Cooperative Extension County Agents.....	57

Land and Seedbed Preparation

A. D. Klosterboer

Leveling and drainage considerations

Fields for growing rice should be relatively level but gently sloping toward drainage ditches. Ideally, land leveling for a uniform grade of 0.2 percent slope or less provides the following: (1) necessary early drainage in the spring for early soil preparation which permits early seeding, (2) uniform flood depth which reduces the amount of water needed for irrigation, and (3) fewer levees.

Importance of early land preparation

Timely land preparation is essential for successful rice production. Therefore, plow fields in the summer or early fall. Early land preparation is particularly critical when high residue crops such as grain sorghum or corn are planted the year before rice. If land has been out of production and is grown up in weeds and brush, prepare the land as early as possible. Early land preparation allows several stands of grass and red rice to be killed by surface cultivation before planting.

Early land preparation incorporates the crop residue to assure good decomposition of plant material to prevent early-season nitrogen deficiency. If early land preparation is not possible, decomposition will not be at advanced stages at time of planting. Since the soil's microorganisms (bacteria, fungi, etc.) that decompose crop residue are competing with rice plants for nutrients, particularly nitrogen, the rice plant will show nitrogen deficiency. If this situation arises, an additional 10 to 20 units of nitrogen may be required when the base fertilizer is applied at or near planting.

Land preparation for rice following soybean production

Planting rice following soybeans usually does not require as much land preparation since the soil is normally left in fairly good condition. It may even be feasible in water-seeded areas, where land is weed-free and firm, to plant rice following minimum tillage (one or two cultivations) of the crop land.

Seedbed preparation

Seedbed preparation is particularly critical in the coarser-textured soils. The seedbed should be well pulverized and firm to maintain proper moisture conditions for drilling to ensure rapid germination and emergence of the

rice plant. Although seedbed preparation is not as critical in areas where rice is not drilled, it is still important to ensure that the desired soil condition is achieved to allow rapid emergence of the rice plant. In all situations it is important to have a weed-free seedbed.

To reduce costs, minimize the number of times a field is cultivated before planting. Avoid "recreational" passes over the field. Research has shown that fields cultivated five times have about the same average yields as fields more intensely cultivated. The cost of operating large tractors used in rice production means that one cultivation can cost up to \$5 per acre. Therefore, some farmers are adding as much as \$30 per acre to land preparation cost and may not be realizing a corresponding yield increase.

Stand Establishment

J. Stansel and F. T. Turner

Uniform seedling emergence and optimum seedlings per unit area, evenly distributed, are very important to achieving good yields and quality on both main and ratoon crops. Quality of seedbed, level of seed germination, vigor of germinating seedlings, degree of uniform distribution of seed (both in depth and across the field), soil moisture, soil texture characteristics, drainage, and temperature conditions all affect stand uniformity and density. Variability in these characteristics is responsible for the wide diversity in planting methods used across the rice belt. Rice seed germination characteristics also dictate planting methods on some soil types. For example, if rice seed are covered by soil (resulting in low light) and water (low oxygen condition) for extended periods, germination will not occur or will be slow and uneven. These germination restrictions are why seedbed preparation and soil drainage affect stand levels and uniformity. Rice can be drilled to moisture in coarse textured soils but must be planted shallow (or uncovered) on heavier textured soils, requiring rain or irrigation to supply moisture for germination. Most coarse textured soils will crust when drying after being water saturated.

The following are guides to assist farmers in achieving proper stands for high yield and grain quality. Farmers' experience on each field is important in getting economical results. For example, farmers who have been successful in getting good uniform stands consistently have had some success in reducing their seeding rates. However, farmers need to be aware of the hazards of low seeding rates under their conditions before taking such measures.

Varieties

A. D. Klosterboer, A. M. McClung
and F. T. Turner

Long Grain Varieties

Very early maturing – reduced height

Bolivar

Bolivar is a very early maturing, semi-dwarf, long-grain cultivar developed from Gulfmont/Te Qing that has superior canning and processing quality like Dixiebelle. It is earlier maturing and taller than Dixiebelle. Bolivar has better resistance to blast and has lower yield losses due to infection by sheath blight as compared to Dixiebelle. Bolivar has a larger grain size and slightly lower whole grain milling yields than Dixiebelle.

CL121

CL121 is a very-early, semi-dwarf, long-grain variety that provides good yield potential. It displays characteristics similar to Cocodrie but is shorter and 5-8 days earlier to maturity. Milling results are very good. CL121 appears susceptible to sheath blight and blast but is moderately resistant to straight-head. Performance indicates good adaptability across the entire southern rice growing area with excellent second crop potential.

Cocodrie

Cocodrie was developed by Louisiana State University from a cross of Cypress/L202/Tebonnet. It is a semi-dwarf, long-grain variety that has a maturity similar to Jackson. Main crop, ratoon crop and milling yields have been similar or better than Gulfmont. It has improved blast resistance similar to that of Jefferson. Sheath blight resistance is better than Gulfmont and Cypress but less than Jefferson. Like Cypress, it is more susceptible to panicle blight than Jefferson and Gulfmont.

Jefferson

Jefferson is a very early-maturing, semidwarf, long-grain variety developed from Vista/Lebonnet/Rosemont. Main crop yields of Jefferson are similar to those of Cypress and greater than Gulfmont. Jefferson's ratoon yield is greater than that of Gulfmont. Due to its earlier maturity, the likelihood of harvesting a second crop is greater. Milling yields are similar to those of Gulfmont but slightly less than those of Cypress. Seedling vigor of Jefferson is similar to other semidwarf varieties such as Lemont and Gulfmont, but not as strong as Cypress. Jefferson's grain is about 5 to 10 percent larger than Lemont and 15 percent larger than Cypress. Due to its earlier maturity, it may develop fewer tillers than later maturing varieties. Therefore, seeding rates of Jefferson may need to be increased to achieve adequate panicles per unit area. An important advantage of Jefferson is its disease resistance. It has the best combination of blast and sheath blight resistance of any semidwarf rice variety.

Early maturing – reduced height

CL161

CL161 is an early, semi-dwarf, long grain variety that provides good yield potential and high tolerance to Newpath herbicide. It closely resembles Cypress in appearance, performance and maturity. It has excellent seeding vigor and good standability. However, this variety can be susceptible to lodging if excessively fertilized. There is a limited amount of data available for CL161, but preliminary evaluations indicate susceptibility to sheath blight and blast, with moderate susceptibility to straighthead. Additional preliminary data suggest that milling yields and the potential for a second crop are very good.

Cypress

Cypress is an early-maturing semidwarf variety. It was developed from the cross L202/Lemont by the Louisiana Agricultural Experiment Station. It is slightly taller than and has maturity similar to Lemont. Cypress has excellent seedling vigor for a semidwarf variety. It is moderately resistant to blast but very susceptible to sheath blight. It is more susceptible to panicle blight than Jefferson and Gulfmont. Field results from growers indicate that Cypress has better and more stable yield and milling quality than Lemont and Gulfmont.

Dixiebelle

Dixiebelle is an early-maturing, semidwarf, long-grain variety developed from Newrex/Bellmont/CB801. In addition to conventional long-grain characteristics, Dixiebelle has special qualities, like Rexamont, that make it preferable for the canning and parboiling industry. It is a significant improvement over its predecessor Rexamont in many agronomic characteristics. Yield of Dixiebelle is superior to that of Rexamont and intermediate to that of Gulfmont and Cypress. Dixiebelle has excellent milling yield and is intermediate to Cypress and Gulfmont. It is slightly less susceptible to sheath blight than Lemont and similar to Lemont for blast resistance. Ratoon yield is intermediate to Gulfmont and Cypress.

Francis

Francis is a long-grain cultivar released by the University of Arkansas in 2002. It was developed from a cross using Lebonnet, Dawn, Starbonnet and Lagrue. Francis is similar to Priscilla, having high main crop yields but lower milling yields. It is similar in height to Cocodrie but similar in maturity to Cypress. It is susceptible to most races of blast and is moderately susceptible to sheath blight disease like Lagrue.

Gulfmont

Gulfmont is a semidwarf long-grain variety that is similar to Lemont in all aspects except that it is 3 or 4 days earlier in maturity in the main crop and as much as a week earlier in the ratoon crop. Because of the earlier maturity, it is better for ratoon cropping than Lemont.

Lemont

Lemont is an early-maturing, long-grain, semidwarf variety with very high main crop yielding ability and superior milling potential. When seeded early, it can produce good ratoon yields. Lemont has moderate field resistance to blast and is moderately resistant to straighthead. It is very susceptible to sheath blight.

Priscilla

Priscilla is an early-maturing long-grain variety developed by Mississippi State University from a cross of L201/Tebonnet/Bellmont. It is taller than most semidwarfs but not as tall as conventional height varieties. Its maturity is similar to Cypress. Main crop and ratoon crop yields have been better than Gulfmont, but milling yields have been less. Priscilla has improved resistance to sheath blight similar to Jefferson, but blast resistance is less than most common commercial long grains.

Saber

Saber is a conventional long-grain cultivar. It was developed from the cross Gulfmont//RU8703196/TeQing. It is a semi-dwarf cultivar similar in height to Cypress and similar to Gulfmont in maturity. Main crop yields of Saber are similar to Gulfmont, but ratoon crop yields have been superior. Milling quality has been the same as Cypress. Saber possesses improved resistance to blast that is comparable to Jefferson and improved resistance to sheath blight that is better than other commercial cultivars.

Conventional height

CL141

CL141 is a very early long-grain variety that provides good yield potential. It most resembles Drew in appearance but reaches maturity and 50 percent heading 6-10 days earlier. Lodging potential and seedling vigor are similar to Drew. Milling results are very good. CL141 appears very susceptible to sheath blight, susceptible to blast, but moderately resistant to straighthead. Preliminary results indicate excellent second crop potential due to its earliness and yield.

Drew

Drew is an early-maturing, long-grain, conventional height variety, taller than Kaybonnet. It was developed from the cross Newbonnet/Katy by the University of Arkansas. It has high yield potential and excellent milling yields similar to Kaybonnet. It is slightly taller than Kaybonnet, but in Arkansas it is reported to be more resistant to lodging than Kaybonnet. It is also slightly later than Kaybonnet. Drew has the same excellent blast resistance as Kaybonnet and is moderately susceptible to sheath blight like Kaybonnet.

Wells

Wells is a long-grain variety that was developed by the University of Arkansas from a cross of Newbonnet/3/Lebonnet/CI9902//Labelle. It averages 2 inches taller than Cypress and is similar in maturity to Gulfmont. It has a higher main crop yield than Gulfmont or Cypress

and also has good ratoon crop potential. The milling yield of Wells averages 4 percent lower than Gulfmont. It has blast resistance similar to Gulfmont and Cypress; sheath blight resistance is slightly better.

XL7

XL 7 is the first U.S. adapted rice hybrid in the very early maturity category. XL7 yields averaged about 2,000 lbs./A above Cypress and Cocodrie in 2001 "on farm" yield comparisons while maturing 5-7 days ahead of Cocodrie. XL7 milling yields are in the broadly accepted range. Plant height is about 43 inches, leaf color similar to Cypress and very good disease resistance. The standability for XL7 is average, similar to Maybelle. XL7 is ideally suited to spread draining and harvest loads on 10 percent of individual farm acres. XL7's highest yield advantage is achieved when ratoon cropping.

XL8

XL8 is the first U.S. adapted rice hybrid in the early maturity category to combine hybrid grain yields with standard milling and excellent standability similar to Cocodrie. XL8 yields averaged 2,500 lbs./A above Cypress and Cocodrie in 2001 "on farm" yield comparisons while maturing only one day later than Cocodrie. XL8 is widely adapted to all soil types and geographies. Plant height is about 40 inches, leaf color similar to Cypress and very good disease resistance. XL8's highest yield advantage is achieved when ratoon cropping.

Medium Grain Varieties

Bengal

Bengal is an early-maturing, reduced height, medium grain variety. It is about 10 inches shorter than Mars. Yields of Bengal are higher than those of other currently grown medium grain varieties. Milling yields are very good and comparable to those of Mars. It has a larger grain size than other medium grains. Bengal is moderately resistant to blast and to sheath blight but susceptible to straighthead.

Earl

Earl is a medium grain cultivar developed from a cross of Mercury/Rico//Bengal and released by Louisiana State University. It has yield potential similar to Bengal but somewhat lower milling quality. It is about 6 inches taller than Bengal and is susceptible to lodging. Its maturity is about two days earlier than Bengal. It is similar to Bengal in resistance to sheath blight but is more susceptible to blast disease.

Lafitte

Lafitte is an early-maturing, reduced height, medium grain variety developed by the Louisiana Agricultural Experiment Station. It has good yield potential and milling yield similar to Bengal. However, Lafitte has better blast resistance than Bengal and is about 5 days earlier in flowering. It is taller than Bengal and also more susceptible to lodging. The grain size of Lafitte is not as large as that of Bengal.

Specialty Rices

Della

Della is an aromatic long-grain which, like Dellmont, is dry and flaky when cooked. It has lower yield and milling yield than Dellmont and Gulfmont. It is very tall and very susceptible to lodging. Della is susceptible to blast and moderately resistant to sheath blight.

Dellmont

Dellmont is essentially the same as Lemont in all respects except that the grain is aromatic (scented). It was developed from backcrosses of Della and Lemont and has the same aroma as Della. Aromatic varieties cannot be co-mingled with other non-scented varieties. Unless they have an assured market, producers should not grow aromatics. Dellmont has much higher yield potential than Della and better whole-grain milling yields. In respect to disease reaction and lodging resistance, Dellmont is similar to Lemont. Dellmont differs from the aromatic variety Jasmine 85 in cooking quality. When cooked, Dellmont is dry and flaky like typical U.S. long-grain varieties, whereas Jasmine 85 is a softer rice, similar to U.S. medium and short grain varieties.

Dellrose

This cultivar was developed from a cross between Lemont and Della by the Louisiana Agricultural Experiment Station, and it has the same aroma and cooking quality as Della and Dellmont. It has an intermediate height and is about 5 inches taller than Dellmont. Dellrose is very early-maturing, similar to Della, and has greatly improved yield and milling quality. Blast and sheath blight resistance are similar to Dellmont.

Jasmine 85

Jasmine 85 is an aromatic rice possessing the flavor and aroma of the fragrant rices of Thailand. It is a long-grain variety, but the cooked grains are soft and sticky. Under good management, Jasmine 85 has excellent yielding ability. The milling yields of Jasmine 85 are lower than other southern U.S. long grain varieties. It is about 2 weeks later in maturity than Lemont and is a hairy type. It is tall and susceptible to lodging. Jasmine 85 seed appear to have some level of dormancy and may volunteer in following years.

2001/2002 Texas Field Yields by Variety (Main Crop)

Dec. 5, 2002 Variety	2002						2001					
	Number of fields reported	Reported acres	Yield lbs./acre	Milling yield %H	Milling yield %T	Grade	Number of fields reported	Reported acres	Yield lbs./acre	Milling yield %H	Milling yield %T	Grade
Cocodrie	175	18,880	6,908	60.8	70.4	2.0	234	25,321	6,548	61.0	70.3	1.9
Cypress	71	7,690	6,696	61.1	70.4	1.4	60	6,520	5,706	63.0	70.5	1.7
Jefferson	14	907	5,796	56.3	69.6	2.1	9	859	5,228	56.0	67.7	2.0
CL121	20	2,489	5,970	56.5	69.6	2.2	4	400	6,669	63.5	71.8	2.0
CL161	8	438	7,902	61.5	69.6							
Saber	25	2,399	5,746	60.1	67.3	1.7	5	227	6,856	63.7	70.0	1.5
Wells	4	374	6,698	58.0	71.8	2.0	4	239	6,446	57.2	72.3	1.5
Total:	317	33,177					316	33,566				
Weighted Average:			6,685	60.4	70.1	1.8			6,354	61.3	70.3	1.9

Compiled by Jim Stansel and Robin Clements, TAES-Beaumont
 Data are compiled from Texas rice belt grower reports, rice dryers and marketing offices.
 All yields are adjusted to 12 percent moisture and weighted for field size and reported acres.

Dec. 4, 2002

2002 Texas Rice Acreage by Variety

County	2001 Acreage	2002 Acreage	Long grains						Medium grain				
			Cocodrie	Cypress	Jefferson	CL121	Saber	Wells	Jasmine85	Bengal	Other*		
East zone													
Brazoria	15,279	14,969	13,431	40	1,188	166	48	0	0	0	96		
Chambers	13,438	12,692	10,524	111	0	1,462	91	0	504	0	0		
Galveston	768	1,166	911	58	174	0	23	0	0	0	0		
Hardin	801	633	241	0	0	392	0	0	0	0	0		
Jefferson	18,575	18,389	13,168	678	129	1,331	2,645	0	0	438	0		
Liberty	12,705	9,073	17,764	0	226	926	127	0	0	0	30		
Orange	354	414	0	166	0	0	0	0	0	248	0		
East Total	61,920	57,336	46,039	1,053	1,717	4,277	2,934	0	504	686	126		
Northwest zone													
Austin	2,601	1,694	1,208	0	486	0	0	0	0	0	0		
Colorado	32,110	30,726	27,465	319	1,448	1,135	129	0	0	0	230		
Harris	1,975	2,083	2,083	0	0	0	0	0	0	0	0		
Lavaca	1,746	1,690	1,412	187	91	0	0	0	0	0	0		
Waller	6,951	6,917	6,008	0	38	0	0	0	0	0	871		
Wharton	50,520	49,139	35,422	1,276	5,440	2,158	3,340	253	73	0	1,177		
Northwest Total	95,903	92,249	73,598	1,782	7,503	3,293	3,469	253	73	0	2,278		
Southwest zone													
Calhoun	1,468	1,498	1,452	0	46	0	0	0	0	0	0		
Ft. Bend	8,652	8,615	8,217	0	310	0	88	0	0	0	0		
Jackson	14,953	13,214	10,325	498	913	307	969	99	0	0	103		
Matagorda	24,958	27,750	21,154	1,171	2,710	68	1,706	115	0	0	826		
Victoria	1,977	1,748	1,465	36	218	0	0	0	0	0	29		
Southwest Total	52,008	52,825	42,613	1,705	4,197	375	2,763	214	0	0	958		
Northeast zone													
Bowie	1,435	1,287	981	306	0	0	0	0	0	0	0		
Hopkins	1,473	1,034	414	0	0	0	0	620	0	0	0		
Red River	965	1,017	631	0	0	0	0	386	0	0	0		
Northeast Total	3,873	3,338	2,026	306	0	0	0	1,006	0	0	0		
2002 Total acreage		205,748	164,276	4,846	13,417	7,945	9,166	1,473	577	686	3,362		
2002 Percentage		100.0%	79.8%	2.4%	6.5%	3.9%	4.5%	0.7%	0.3%	0.3%	1.6%		
2001 Total acreage	213,704		165,546	23,684	10,895	2,320	560	864	718	265	8,852		
2001 Percentage	100.0%		77.5%	11.1%	5.1%	1.1%	0.3%	0.4%	0.3%	0.1%	4.1%		

Compiled by Dr. James Stansel and Robin Clements, Texas A&M University System at Beaumont.

Survey data from dryers, sales offices, agribusiness, USDA/CFSA and county Extension agents as appropriate.

*Other varieties include: CL 141, Gulfmont, Lemont, Dixiebelle, Maybelle, XL 7&8, Texmati Class and Risotto.

Variety Information Update for 2003 Production Guidelines: The table below provides a comparison of various characteristics of several rice varieties based upon experimental plot data. All varieties are *compared with Lemont* for main crop yield, ratoon crop yield and milling yield.

Variety	Maturity	Height (inches)	Main crop yield	Ratoon crop yield	Milling yield	Blast	Sheath blight
Bolivar	Very early	37	Similar	Higher	Lower	R	MS
CL121	Very early	37	Similar	Higher	—	S	S
CL141	Very early	43	Similar	Higher	—	S	VS
Cocodrie	Very early	38	Higher	Higher	Similar	R	VS
Della (A)	Very early	52	Lower	Lower	Lower	S	MR
Dellrose (A)	Very early	41	Similar	Similar	Higher	MR	S
Jefferson	Very early	37	Higher	Higher	Similar	R	MR
XL7	Very early	43	Higher	Higher	Lower	R	MR
Bengal (M)	Early	36	Higher	Similar	Similar	MR	MR
CL161	Early	38	Similar	Similar	Similar	S	S
Cypress	Early	38	Higher	Higher	Higher	MR	VS
Dellmont (A)	Early	36	Lower	Similar	Lower	MR	VS
Dixiebelle	Early	34	Similar	Higher	Higher	MS	MS
Drew	Early	44	Higher	Similar	Similar	R	MS
Earl (M)	Early	42	Higher	Similar	Similar	MS	MR
Francis	Early	38	Higher	Lower	Lower	S	MS
Gulfmont	Early	36	Similar	Higher	Similar	MR	VS
Jasmine 85 (A)	Late	43	Higher	Similar	Lower	R	R
Lafitte (M)	Early	38	Higher	Similar	Similar	MR	MR
Lemont	Early	36	—	—	—	MR	VS
Priscilla	Early	40	Higher	Higher	Lower	MS	MR
Saber	Early	38	Similar	Higher	Higher	R	MR
Wells	Early	39	Higher	Higher	Lower	MR	MS
XL8	Early	40	Higher	Higher	Lower	R	MR

Disease Reaction: **VS** = very susceptible; **MS** = moderately susceptible; **S** = susceptible; **MR** = moderately resistant; **R** = resistant; **(M)** medium grain variety; **(A)** aromatic.

Planting Dates

A. D. Klosterboer, F. T. Turner and J.W. Stansel

Optimum planting dates vary with location. They range from March 15 to April 21 in the western area and from March 21 to April 21 in the eastern area. However, planting after April 15 reduces ratoon crop potential and is not recommended when the 4-inch daily minimum soil temperature falls below 65 degrees F. The 4-inch minimum soil temperature is an indicator of residual heat in the soil, which is very important for normal seed germination and seedling growth. The 4-inch soil temperatures are available daily on week days at the Research and Extension Center at Beaumont, (409) 752-2741, and Western Area Operations headquarters at Eagle Lake, (979) 234-3578. Your county Extension agent will also have access to these soil temperatures.

Varieties with low seedling vigor should not be planted before the recommended planting dates and soil temperatures. They are more susceptible to environmental hazards, such as disease, cool temperature and salt damage associated with planting too early in the stress growing season.

Planting earlier than March 15 can result in good yields but higher production costs. These costs are associated with greater nitrogen requirements because of poor or reduced nitrogen utilization, under cool conditions greater water needs due to additional flushings, and greater herbicide cost due to the difficulty of controlling weeds and the longer time until permanent flood. In addition to higher production costs, plantings made before March 15 can lead to reduced stands from seedling diseases and salt accumulation at the soil surface following cold, drying winds.

Planting after the optimum planting dates reduces the opportunity to produce high yields. It has been estimated that a 5 percent reduction in first crop yield can be expected for each week's delay in planting after April 21.

Seeding Rates

A. D. Klosterboer and F. T. Turner

Uniform stands of healthy rice seedlings pave the way to a productive rice crop. The desired plant population of 15 to 20 seedlings/ft² (9-12 seedlings/7 inch drill row foot) can generally be achieved by drill-seeding 70 to 90 pounds of rice seed per acre the first week of April. Lower seeding rate and plant populations (15 seedlings/ft²) are preferred when planting high-tillering varieties like Cypress and Jasmine 85 and when disease pressure is expected to be high after canopy closure. These recommendations assume average seed size (Lemont, Gulfmont, Cypress at 17 to 18 thousand seed per pound), good prepared seedbeds, planting at recommended depths, good quality seed and near optimum conditions for April 1 planting.

Adjusting seeding rate for variety

When planting a variety with larger-than-average seed size (Jefferson with 16,000 seed per pound) or smaller than average seed size (Dixiebelle with 20,000 to 22,000 seed per pound), seeding rate needs to be adjusted to ensure that the desired number of seed/ft² is achieved. For example, it is recommended that Jefferson be planted at a rate 10 percent over the seeding rate used for Lemont and Gulfmont, 15 percent over the seeding rate used for Cypress and Cocodrie and 25 percent over that used for Dixiebelle, assuming similar germination and survival of each variety. This will help ensure that varieties with lower than average seed per pound (i.e. Jefferson) will have a plant population similar to other varieties. See the table at the end of this "Seedling Rates" section illustrating the seed size effect on seed/ft².

Further increases in Jefferson seeding rate can be justified due to its lower tillering and vigor. Compared to Cypress, Jefferson has lower tillering capacity, which makes it difficult for Jefferson to yield as well when stands are less than the recommended 20 to 25 seedlings/ft² for Jefferson. Low plant populations of Jefferson (i.e. 12 live seedlings/ft² or approximately 40 pounds of seed per acre, assuming 80 % seedling emergence) will yield well if seedlings are uniformly distributed and enough nitrogen is applied early.

The basic recommended seeding rates adjusted for seed size and tillering for March 20 and April 1 planting on good seed beds are:

Variety	Seeding rate (lbs./A)		
	Drill seeded	Broadcast (dry)	Water planted
Jefferson	90-100	110-120	120-130
Lemont, Gulfmont	80	100	120
Priscilla, Wells	70-80	100	120
Cypress, Saber, Bolivar and Cocodrie	60-70	80-90	110

Adjusting seeding rate for planting conditions

An additional 20 pounds of seed per acre, above the 70 to 90 pounds per acre of drilled seed, is recommended for broadcast seeding and 10 pounds or more increase for rough or poorly prepared seedbeds. An additional 10 pounds of seed may also be required for each week the crop is seeded before March 15, because earlier planting usually means cooler weather. If soil and air temperatures are 70 degrees or above, increases in seeding rate may not be warranted. However, if a grower has had problems achieving recommended stands, higher seeding rates should be used. Also, the use of gibberellic acid as a seed treatment can increase seedling vigor and reduce the need for higher seeding rates.

Replanting is not recommended unless stands have fewer than 10 plants per square foot over most of the field for conventional varieties and fewer than eight plants per square foot for semidwarf varieties. Increasing early nitrogen application by 30 to 50 pounds per acre has improved plot yields when there are fewer than 15 plants/ft². Rice producers who commonly achieve optimum planting density recognize that actual plants/ft² (plant population) is a better method for comparing field performance than seeding rate because plant population is the final product of:

- 1) Seeding rate.
- 2) Live seed per pound of seed (determined by percent germination and seed size).
- 3) Percent emergence (determined by planting conditions, such as seed depth and vigor, soil wetness, temperature, seedling disease and bird feeding).

Growers are encouraged to make seedlings/ft² counts to know the plant population levels being achieved. This information becomes very important when adjusting the seeding rate for variety and planting conditions.

Table 1. This table illustrates how seed/pound (i.e., seed size) can influence the number of seed/ft² at various seeding rates. The number of live seedlings/ft² will depend on germination rate and planting conditions.**

Variety	Seed/lb.*	Seeding rate (lbs./A)										
		40	50	60	70	80	90	100	110	120	130	140
		Seed/sq. ft.**										
Ahrent	20,500	19	24	28	33	38	42	47	52	56	61	66
CL121	19,200	18	22	26	31	35	40	44	48	53	57	62
CL141	19,100	18	22	26	31	35	39	44	48	53	57	61
CL161	19,800	18	23	27	32	36	41	45	50	55	59	64
Cocodrie	19,200	18	22	26	31	35	40	44	48	53	57	62
Cypress	18,400	17	21	25	30	34	38	42	46	51	55	59
Dixiebelle	20,500	19	24	28	33	38	42	47	52	56	61	66
Earl	16,100	15	18	22	26	30	33	37	41	44	48	52
Francis	21,600	20	25	30	35	40	45	50	55	60	64	65
Gulfmont	16,800	15	19	23	27	31	35	39	42	46	50	54
Jacinto	21,300	20	24	29	34	39	44	49	54	59	64	68
Jefferson	16,200	15	19	22	26	30	33	37	41	45	48	52
Priscilla	17,000	16	20	23	27	31	35	39	43	47	51	55
Saber	20,800	19	24	29	33	38	43	48	53	57	62	67
Bolivar	18,500	17	21	25	30	34	38	42	47	51	55	59
Wells	18,000	17	21	25	29	33	37	41	45	50	54	58
XL6	18,000	17	21	25	29	33	37	41	45	50	54	58
XL7	21,300	20	24	29	34	39	44	49	54	59	64	68
XL8	21,500	20	25	30	35	39	44	49	54	59	64	69
XP 1003	21,500	20	25	30	35	39	44	49	54	59	64	69
XP 1015	21,300	20	24	29	34	39	44	49	54	59	64	68

*Seed/lb values are averages and can vary as much as 10% depending on yield and degree of seed processing.
 **100% to 60% of the seed would be expected to emerge depending on % germination and planting conditions.

Gibberellic Acid Seed Treatment

A. D. Klosterboer and G. N. McCauley

Several years of study have indicated that seed properly treated with gibberellic acid will cause rice seedlings to elongate and may accelerate emergence. This is particularly true with the semidwarf varieties such as Gulfmont, Lemont and Jefferson, and may result in a more uniform stand of rice. This more rapid emergence is specifically evident where rice is planted deep (more than 1.5 inches) under cool, wet soil conditions. However, where rice is planted shallowly (less than 1.5 inches) in warm, damp soil, more rapid emergence is not always observed. Gibberellic acid should be used only for drill and dry broadcast planting methods. Do not use in water-seeded systems since the floodwater washes the treatment off the seed. Its greatest potential use would be for deep-planted, early-season rice.

Seeding Methods

A. D. Klosterboer and F. T. Turner

Seeding methods depend on soil type, weather conditions and producer preference. The main factors to consider in selecting seeding methods are uniformity of seed distribution and seedling emergence. These factors promote good yields as well as grain quality. There is no evidence of yield advantages for drilled versus broadcast seeding or dry versus water seeding if stands are adequate.

On fine clay soils, several seeding methods can be used, including dry and water seeding. A well-prepared, weed-free seedbed is important when rice is dry seeded. When dry seeding with a drill on fine clay soils, flush the field immediately after planting to ensure uniform emergence. Seed can be broadcast on a rough, cloddy seedbed if followed immediately with a flushing so soil clods disintegrate and cover the seed. This allows good germination and uniform emergence. Broadcasting seed on a well-prepared seedbed, followed by dragging to cover the seed, is possible in some areas. This also requires immediate flushing of the field so that emergence is uniform. If rice is water seeded, the seedbed may be left in a rough, cloddy condition since flushing breaks up clods and provides some seed coverage.

On sandy soils, plant seed in moist soil 1 to 2 inches deep. Seeding depth varies with moisture conditions and variety.

Although all of these planting methods can be used for the semidwarf varieties, experience shows that shallow planting is much better for good stand establishment of semi-dwarf varieties. For example, on coarse soils do not drill any deeper than necessary. Although soil crusting conditions cannot always be avoided, use proper management to prevent this condition.

Early Flood Rice Culture

A. D. Klosterboer and G. N. McCauley

Definitions

Two different systems are used to produce rice with early flood culture. One system is **continuous flood**; the other is **pinpoint flood**. In the continuous flood system, seed coated with calcium peroxide or sprouted seed are dropped into a flooded field that is maintained until near harvest. In the pinpoint system, dry or preferably sprouted seed are dropped into floodwater. The field is drained after 24 hours and left dry for 3 to 5 days to provide oxygen and allow the roots to anchor or “peg” to the soil. Then the flood is re-established and maintained until near harvest. For the rice plant to continue growth, a portion of the plant must be above water by at least the fourth leaf stage.

The advantages of applying water to a field and retaining it throughout the growing season are: (1) easier water management and less water use, (2) red rice and grass suppression, (3) less seedling stress from cool weather, (4) elimination of early-season blackbird problems, (5) reduction in seedling loss due to salt, and (6) increased nitrogen efficiency, when nitrogen is applied to dry soil before flooding.

Land preparation and stand establishment

A problem that may be encountered with both systems is the presence of aquatic weeds late in the season and stand establishment in unlevel cuts where water may be too deep or seed is covered with too much soil. In addition, the continuous flood technique has the following disadvantages: 1) possibility of seedling damage from rice seed midge, 2) seedling drift, especially in large, open cuts, and 3) cost of calcium peroxide coating.

Prepare land in fall or as early as possible in the spring so that vegetation can be turned under and decomposed prior to planting to prevent oxygen depletion during germination when soil is flooded. Since cool water contains more oxygen than warm water, it is desirable to plant early in the season before floodwater gets warm. Suggested planting dates are from April 1 to April 20.

To minimize seedling drift in the continuous flood technique, it is suggested that the soil surface be “grooved” before flooding by pulling a spike-tooth harrow to create ridges in soil. A compacting groover also can be used to create ridges. The groover compacts the soil surface to stabilize the ridges for more uniform stand establishment and efficient field drainage. Seeds usually settle between ridges, where they are less likely to drift.

Muddying floodwater just before applying seed is another method for minimizing seedling drift. The suspended soil will slightly cover and help anchor the seed. A relatively cloddy soil surface minimizes seedling drift better than a “mirror smooth” soil surface.

Water management

It is important to flood the soil immediately after seedbed preparation. A delay in flooding allows red rice and other weeds to establish before flooding.

Keep the area between the levees as uniformly level as possible. If the water depth in a cut is less than 2 inches in the shallow area and greater than 6 inches in the deep area, the crop will not emerge and mature uniformly. Try to maintain a uniform flood depth of fewer than 4 inches (1 or 2 inches is preferable) before rice emergence. Then increase to 4 inches as rice gets taller.

Fertilization

When soil is dry before planting, apply all of the phosphorus and potassium, if needed, and about 70 percent of the nitrogen. If possible, incorporate the fertilizer into the soil; if not, apply the fertilizer and flood the field immediately. Apply the remaining nitrogen in the floodwater at panicle differentiation or earlier if plants become nitrogen deficient.

Weed control

Although continuous flood and pinpoint flood culture should suppress red rice and other weeds, they do not provide adequate control; therefore, the following suggestions should help in controlling weeds.

Apply Bolero® 8EC preplant at 4 pints per acre for the suppression of red rice and the control of certain other weeds. Apply immediately after soil preparation and flood the field within 3 days. Do not seed the field any sooner than 24 hours after the field has been brought to flood level.

Apply Ordram® 8E preplant at 3 to 4 pints per acre depending on soil texture. Use ground application equipment only, incorporate immediately and flood as soon as possible. Ordram® 15G preplant incorporated at 20 pounds per acre also can be used. Mechanically incorporate within 6 hours of application and flood as soon as possible.

Grandstand® at 0.67 to 1 pint per acre can also be used to control certain broadleaf weeds. Permit®, Basagran® or Londax® alone or in combination with propanil also can be used to control certain aquatic weeds. Rates are dependent on growth stage.

Minimum Tillage

A. D. Klosterboer and G. N. McCauley

Minimum tillage is a field preparation technique in which conventional tillage is employed in the fall to the extent that the field is ready for planting without spring cultivation. Prior to spring planting, winter weeds are killed using herbicides. Minimum tillage differs from stale seedbed technique in that, in the stale seedbed procedure, the herbicides are applied following several cultivations in the spring. See Red Rice Control section for more details regarding stale seedbed technique.

The major advantage of minimum tillage is that it ensures optimum early plantings, particularly in a wet year when conventional spring field preparation is delayed because of wet field conditions. Equipment and labor costs can be reduced since fields are not cultivated as often with minimum tillage; however, the use of “burn down” herbicides can increase total herbicide cost.

A concern associated with minimum tillage is stand establishment, since the seedbed may not be ideal for planting. The seedbed could have excessive weed residue, be too hard for optimum planting and, if a conventional drill is used, non-uniform seed depth could occur. Planting methods are limited to drill or water seeding because broadcast seeding requires incorporation of seed with tillage equipment. Since the use of a minimum till drill is suggested, additional investment in equipment may be necessary. Also there is the potential for extra herbicide use. Although water seeding can be used, weed residue can cause oxygen deficiency, increase seedling diseases and expose seed to birds.

Minimum tillage can have an impact on fertilizer management prior to establishing the flood, particularly if there is significant vegetative residue on the soil surface restricting contact between soil and fertilizer. Apply the nitrogen to a dry soil and flush into the soil as soon as possible to reduce potential nitrogen loss. Nitrogen applied to a wet soil cannot be effectively washed into the soil and is subject to more loss. Preplant nitrogen can be placed into the soil with the no-till drill or knifed in below the soil surface.

Several herbicides are labeled as preplant burndown herbicides in a minimum tillage situation. Rates of application depend on weed species and their size. Follow label directions for rate, method of application, control of specific weeds and other restrictions.

The effect of minimum tillage on rice yields has not been fully determined. However, since minimum tillage allows planting at optimum dates in wet years, it should increase yield potential under these conditions. After the flood is established, cultural practices for minimum tillage are the same as for conventional tillage rice production.

Blackbirds

M. O. Way

Description of damage

Blackbirds, primarily the red-winged blackbird, are pests during the planting season, the seedling stage and the ripening period. The birds consume seed and seedlings on and under the soil, which can result in inadequate plant stands. In some cases, fields must be replanted. Reseeding is expensive and results in planting delays. Late plantings may reduce yields and quality and hinder harvesting operations. Also, late main crop harvest can make ratoon cropping impractical and increase chances of blackbird damage on the ripening main and ratoon crops.

Blackbirds also damage the ripening crop by “pinching” grains (squeezing a grain with the beak to force the milky contents into the mouth) in the milk stage, hulling grains in the dough stage and consuming the contents and breaking panicles by perching and feeding. A study by Texas Agricultural Experiment Station and Texas Cooperative Extension personnel in Matagorda County found this type of damage to the ripening main crop to be insignificant. However, damage to the ripening ratoon crop was severe, particularly along field margins. Yield losses ranged from about 4 to 15 percent, even in fields that were patrolled using firearms. Cost of control was as high as \$46 per acre. Many producers do not ratoon crop, simply because of potential bird problems. Producers have had to abandon parts of fields hit hard by birds and/or have had to harvest too early in order to save the ratoon crop from bird attacks. For both damage periods (planting and heading to harvest), fields close to wetlands or roosts usually suffer more damage.

Unfortunately, no easy solution is available, although a combination of control tactics can reduce the problem.

Bird control on emerging rice

- 1) Delay planting until large flocks of birds move north, and try not to plant at a time when your field is the only one in the area that has seeds and seedlings available for the birds.
- 2) Increase the seeding rate if you usually experience bird problems at planting and cover the seed to make it more difficult for the birds to find.
- 3) Probably the most effective tactic is early and consistent patrolling of fields using firearms and scare devices.* Laborers can be hired to perform this tedious but important job. If possible, make sure all margins of the field are accessible for patrol. Start patrolling immediately after planting to scare away “scout” birds. Once birds establish in a field, they are more difficult to move. Most feeding occurs during the early morning and late afternoon.

*Contact the Texas A&M Agricultural Research and Extension Center at Beaumont for ordering information on scare devices.

However, patrol the fields as long as birds are present.

- 4) Use of continuous flood can deter blackbirds from feeding on seeds and seedlings. However, other birds, such as ducks, geese, ibises and dowitchers, feed on and/or trample submerged sprouts.
- 5) If possible, destroy roosts and loafing sites on the margins of fields.

DRC 1339, a blackbird toxicant formulated as a bait, can be used to kill blackbirds threatening rice. It must be applied only by authorized governmental personnel. For more information, contact the Texas Wildlife Damage Management Service at (979) 845-6201 or (979) 234-6599.

Control on ripening rice

- 1) For the ripening ratoon crop, plant an early-maturing variety so that ratoon crop harvest occurs before flocks increase to damaging numbers. Late plantings increase the chance of bird damage to the ratoon crop.
- 2) Again, habitat management and early, consistent patrolling are most important.
- 3) Harvest as soon as grain moisture is appropriate. The longer rice remains in the field, the greater the chance for bird damage.

Protecting ripening rice is imperative since production inputs have already been invested in the crop.

In the fall of 2002, U.S. EPA approved the use of Bird Shield™ in rice to limit feeding by blackbirds. The active ingredient in Bird Shield™ is methyl anthranilate, which is a bird repellent. Bird Shield™ can be applied to rice seed at planting or to heading rice. Residue data were collected in Texas to help register the product, but field efficacy data currently are not available. For more details call (409) 752-2741.

Seedling Disease Control

J. P. Krausz

Seed rot and seedling blight are caused by various soil-borne and seed-borne fungi. This disease complex can cause irregular, thin stands and weakened plants. Cool, wet soils and any condition that delays seedling emergence favors the development of seed rots and seedling diseases. In early planted rice (late February to mid-March), seedling diseases are often more severe and may result in the need to replant if not adequately controlled.

The organism that causes brown leaf spot, *Bipolaris oryzae*, is a common pathogen that infects the glumes as the rice grain matures. When the infected rice is planted the following spring, diseased seedlings often occur. It is best that rice crops with a high incidence of brown leaf spot not be used for seed production.

Fungicide seed treatments have been shown to significantly increase stands in both drilled and water-seeded rice, especially in early plantings. In addition to fungicide seed treatments, other practices that aid in obtaining a healthy, uniform stand include 1) planting in a well-prepared, uniform seedbed, 2) not planting too deeply, 3) not planting excessively early, and 4) using healthy seed with a high germination level.

The following fungicides are registered for use on rice seed. The trade names are listed for information only and do not constitute an endorsement of the product over other products containing the same active ingredient. Follow label instructions carefully to avoid problems and obtain maximum efficacy.

Common name	Trade name	Rate/ 100 lbs. seed
carboxin + thiram	Vitavax® 200 RTU Vitavax®-Thiram®	3-4 oz. 5-6.8 fl. oz.
fludioxonil	Maxim® 4FS	0.04-0.08 fl. oz.
mancozeb	Dithane® DF Dithane® F 45 Manzate® 200	2.1-4.3 oz. 3.2-6.4 fl. oz. 2-4 oz.
mefenoxam	Apron® XL LS	0.16-0.64 fl. oz.
metalaxyl*	Allegiance FL	0.375-0.75 oz.
thiram	Thiram® 42S	3.3 fl. oz.

*Use in combination with another material to broaden spectrum of control.

Irrigation and Water Management

A. D. Klosterboer and G. N. McCauley

Reducing irrigation costs

Two general possibilities exist for reducing irrigation costs: (1) reduce the amount of water used to produce the rice crop, and (2) pump each unit of water at the lowest possible cost. Major factors affecting pumping cost are fuel price, pumping head or lift and pumping plant (power unit and pump) efficiency. Individual producers can do little to control the price of fuel or pumping lift. However, pumping efficiency can be controlled through careful selection of pumping equipment and timely maintenance of the pump and power unit. Irrigation costs also can be reduced by maintaining canals and laterals free of leaks and unwanted vegetation.

Evaluating pump unit performance

Procedures for evaluating pumping unit performance are described in the publications L-1718, "Evaluating Irrigation Pumping Plant Performance" (Texas Cooperative Extension); BCTR-86-10-12, "Evaluating Pump Plant Efficiencies" and BCTR-86-10-13, "Using Airlines," which are available from your county Extension agent. Evaluation of pumping performance requires measurement of three values: pumping rate, total

pumping head (pumping lift plus head or pressure at the pump discharge) and fuel use per hour. Performance of two or more pumping plants with similar pumping lift or head can be compared by measuring only pumping rate and fuel use. Measuring the amount of water pumped is essential to any evaluation of the pumping plant or of water management practices. Use a propeller-type irrigation water meter, or some other appropriate method, combined with an accurate record of fuel used to calculate fuel cost per unit of water. This is the minimum valid figure for making management decisions on pumping plant operation, repair or replacement.

Precision land forming

Precision land forming, with laser-controlled or manually controlled equipment, facilitates good water management. This does not mean that the land surface is absolutely level or flat. "Land grading" is a better, more descriptive term since some grade, or slope, is desirable for surface drainage. Shallow flood depth decreases the amount of water required and increases yield if grass and weeds are controlled. Land leveling or grading makes it possible to maintain uniform, shallow flood depth, improve uniformity of water distribution when the field is flushed and improve surface drainage.

Temporary shallow flooding

An adequate water supply and timely flushing (temporary shallow flooding) are essential for maximum yields. Early-season water management is important but often overlooked. Appropriate early-season water management practices are largely determined by the planting method. Flushing encourages uniform, rapid emergence with the broadcast, dry-seeded method of planting. Flushing is normally not used to obtain emergence when rice is drilled into coarse-textured soils since these soils are prone to crusting, thus impeding seedling emergence. Flushing may be necessary if insufficient moisture is available for germination and/or emergence is hindered by soil crusting following a rain. Do not allow the soil to dry or a soil crust to form on shallow-planted, semidwarf varieties.

Research indicates that a large portion of the irrigation water applied in flushing leaves the field as runoff. Improved management in the flushing operation could reduce the amount of water required and reduce irrigation pumping costs. Introduction of exactly the right amount of water to accomplish the desired flushing with little or no runoff from the bottom of the field is difficult with single inlet irrigation systems.

A multiple inlet system, which introduces irrigation water to each individual cut, makes efficient flushing much easier to accomplish and also makes it possible to maintain freeboard on each levee for storage of rainfall. The use of an inflow meter also allows precise control of the amount of inflow.

Water-seeded rice on heavy soils

When rice is water seeded on heavy soils, establish a 2- to 4-inch flood as soon as possible after land preparation. Plant rice immediately to minimize seed midge damage and ensure a good stand. Drain water to a low level or drain completely when seed has sprouted to enable rice seedlings to become well anchored. If cuts (areas between levees) are completely drained, flushing will eventually be necessary to prevent soils from drying out and reducing seedling stand. Floods that last longer than 7 to 10 days may lead to seed midge damage.

Early-season water management

Early-season water management should provide soil moisture for growth of the rice seedlings, discourage germination of weed seeds and maintain high nitrogen fertilizer efficiency. Young rice plants grow well under alternating moist and dry soil conditions, but denitrification can seriously reduce the soil's nitrogen level under these conditions. If possible, keep soil moist to increase nitrogen efficiency, decrease germination of weed seed and reduce salt damage in areas subject to such damage. Keeping the soil moist appears to be especially important with semidwarf varieties.

Delay flushing until 24 hours after propanil is applied (alone or in combination with a preemergence herbicide). Flushing immediately after propanil application washes off the propanil.

Permanent flood

Do not put on permanent flood until plants are actively tillering (assuming continuous flood culture is not being used). To maintain the permanent flood, apply additional water to replace that lost by evaporation, transpiration, seepage and runoff. The permanent flood is drained during mid-season only when the rice is subject to straight-head. If application of a mid-season herbicide is necessary, lower the flood level to obtain better exposure of broadleaved weeds.

Maintaining a permanent flood is critical during panicle development. The rice plant uses water at a high rate during this period and moisture stress reduces yield. Maintain a constant flood to provide adequate water for normal plant growth and development. To ensure availability of water during the reproductive stage, apply the permanent flood 7 to 10 days before anticipated panicle differentiation or sooner.

Maintain the permanent flood at the minimum depth necessary to control weeds. Shallow flood depth minimizes the quantity of water required and increases yield if weeds are controlled. Field storage of rainfall can also reduce the amount of irrigation water required. However, rainfall can be stored in the field only if some freeboard is available on each levee gate.

Fertilization

A. D. Klosterboer and F. T. Turner

Research and experience have shown there is a great deal of flexibility in how a farmer can manage his fertilizer program provided basic nutrient requirements are met. These suggestions provide basic information on which the farmer can build an economic rice fertilizer program and make adjustments to fit particular situations.

Fertilizer can profoundly influence rice yield and is a major cost input for rice production. Of the three primary nutrients (nitrogen, phosphorus and potassium), nitrogen has the greatest effect on Texas rice yield; therefore, a critical review of fertilizer practices can mean increased income without sacrificing yields. For maximum net profit apply only those fertilizer materials needed for maximum economic yields.

Soil testing to predict fertilizer needs

The rapid and constant changes in soil nitrogen availability make soil testing not useful in determining nitrogen rates for rice. Recommended nitrogen rates for each rice variety are determined by nitrogen fertilizer response in research tests. The general nitrogen recommendations are given in Table 1 of this section. Soil testing is useful in predicting phosphorus, potassium and micronutrient needs for rice and in developing economical fertilizer rates. Accurate fertilizer management calls for a knowledge of soil nutrient availability (soil test information), crop management practices, climatic conditions, and past fertilizer response.

Proper collection of soil samples is extremely important. The sample must be representative of the soils in the field. Sample soils in the fall or early winter months so that test results may be obtained from the soil testing laboratory in time to plan the coming year's fertilization program.

Take one composite sample from each uniform area in the field. Sample separately any portion of the field that varies due to soil texture, organic matter and/or slope. Take a minimum of 10 or 15 samples randomly selected from each uniform area. Take the cores or slices from the plow layer (5 to 6 inches). Thoroughly mix all samples from each uniform field or area and remove a pint as a composite sample.

Send a "control soil" or "reference" sample with your field samples to provide a way to determine the accuracy of the soil test. Obtain and maintain a control soil sample for your farm by collecting several gallons of soil, drying and crushing it into aggregates and storing it in a dry place for future use. When the "control sample" analysis doesn't match previous soil test results, ask the soil test lab to rerun your samples. An accurate soil test gives you confidence in your fertilizer recommendations and helps you develop an economical fertilizer management program.

Critical soil test levels established in research tests help determine how much phosphorus and potassium to apply.

- 1) Apply phosphorus when soil test shows:
15 ppm phosphorus or less on sandy soils
10 ppm phosphorus or less on clay soils
- 2) Apply potassium when soil test shows 50 ppm potassium or less.

Using this approach to develop your rice fertilizer program for each field helps you take advantage of the fact that fertilizers applied when needed will increase income but when applied in excessive rates and when not needed will decrease income.

Complete the appropriate form and send it with the composite soil samples and your control soil sample to a soil testing laboratory. Address and phone numbers of three soil testing labs:

Soil Test Laboratory
Texas Cooperative Extension
Texas A&M University System - Soil & Crop Sciences
Department
College Station, TX 77843-2474
Phone: (979) 845-4816

A & L Plains Agricultural Labs, Inc.
302 34th Street (P. O. Box 1590)
Lubbock, TX 79408
Phone: (806) 763-4278

Wharton County Jr. College
Soil and Forage Testing Lab
911 Bolling Highway
Wharton, TX 77488
Phone: (979) 532-6395

Efficient fertilizer management

Understanding the behavior of plant nutrients in flooded soils is important to establishing plant nutrition efficiency and developing economical fertilizer programs. The interaction of nutrient source, water management, application rate and timing determine the fertilizer efficiency.

Nitrogen

Although rice can use both ammonium and nitrate sources of nitrogen, the nitrate form is not stable under flooded conditions and is lost from the soil by leaching and by denitrification (a microbial process which converts nitrate to nitrogen gas). However, ammonium nitrogen (urea and ammonium sulfate) below the flooded soil surface away from air is stable and can be used by the rice plant. Ammonium on the soil surface or in floodwater gradually changes to nitrate and is lost by denitrification. Ammonium sulfate and urea sources of ammonium are about equally efficient for rice and much more efficient than nitrate nitrogen.

Draining soils for several days can result in the conversion of urea and ammonium sulfate to the nitrate nitrogen form. Upon flooding the soil, the nitrate nitrogen is lost

primarily through denitrification. Therefore, to conserve and maintain nitrogen efficiency, nitrogen fertilizer should be incorporated or flushed into the soil with irrigation water and the soil should remain water saturated or as moist as possible.

Phosphorus

Flooding soils (saturating with water) increases the phosphorus availability. Flooding releases native soil phosphorus and increases phosphorus mobility. Flooding results in a soil pH change toward neutral, which converts unavailable phosphorus to the more available form. Phosphorus fertilizer will usually increase yields on clay soils testing below 10 ppm phosphorus and on sandy soils testing less than 15 ppm phosphorus.

Potassium

Potassium, unlike phosphorus, is not greatly activated by flooding but is more available upon flooding. Most Texas rice soils do not require additional potassium. If potassium fertilizer is needed, it is on the very coarse (sandy) soil types testing less than 50 ppm potassium.

Micronutrients

Soil flooding increases the availability of many micronutrients. Generally, iron, manganese, boron and molybdenum become more available under flooded soil conditions, but zinc usually becomes less available. Although iron and zinc deficiency may occur at any location in the rice belt, the area most likely to be affected, historically, is west of a line from Bay City to Wharton to East Bernard.

Environmental conditions that contribute to deficiencies of iron and/or zinc include:

- Alkaline soils with a pH above 7.2.
- History of chlorotic (yellow) seedlings.
- Excessively high rates of native phosphorus.

Symptoms of iron and zinc deficiencies in rice seedlings include:

- Entire leaves become chlorotic, then start dying after 3 to 7 days (iron).
- Midribs of the younger leaves, especially the base, become chlorotic within 2 to 4 days after flooding (zinc).
- Chlorosis is usually more severe where the flood is deepest and water is coldest (zinc).
- Leaves lose sturdiness and float on the floodwater (zinc).
- Brown, bronze, and eventually black blotches and streaks appear in lower leaves followed by stunted growth (zinc).
- Rice plants start to recover soon after the field is drained (zinc).

In these situations, apply 10 pounds of zinc sulfate and/or 100 pounds of iron sulfate per acre at the seedling stage. If other proven sources are used, select rates according to the zinc and iron content and availability. Soil applications are more effective than foliar sprays.

Soil and plant additives

Soil additives, foliar-applied growth stimulators and yield enhancers have not increased rice yields in research tests or demonstrations conducted throughout the rice belt.

General fertilizer recommendations

Although soil testing is highly recommended to determine fertilizer needs, the following general recommendations can be used in the absence of a soil test for the first crop, assuming semidwarf varieties planted the first week of April.

170-40-0* on fine (heavy) soils
150-50-20 on coarse (light) soils

(*Units of nitrogen, phosphorus and potassium, respectively, with 1/3 of nitrogen and all phosphorus and potassium applied preplant, or by the 3-leaf growth stage, 1/3 of nitrogen on dry soil just prior to flood and remaining nitrogen at panicle differentiation [PD]).

Nitrogen rates

Using these generalized recommendations, adjusting nitrogen rates may be needed for nitrogen, depending on planting date, variety grown, water management, location and soil conditions. See location and variety adjustment in Table 1.

Yield potential of the semidwarf plant types is decreased each day they exhibit nitrogen deficiency (yellowing); therefore, do not delay nitrogen topdressing when plants become nitrogen-deficient. Make further adjustments in nitrogen recognizing that early-planted rice grows slowly in cool temperatures and may require five to 15 more units of nitrogen than late-planted rice.

If a field has a history of severe lodging or has not been cropped recently, reduce the suggested nitrogen rates. An additional 10 to 15 pounds of nitrogen may be necessary when an excessive amount of low nitrogen foliage or plant residue has been plowed under just before planting. The straw can cause temporary unavailability of the initially applied nitrogen. If rice is to follow grain sorghum or corn in rotation, shred or disk the grain sorghum or corn stubble immediately after harvest to decrease the nitrogen immobilization during the growing season. Depending on the rate of straw decomposition, the immobilized nitrogen will begin to become available to rice plants at a later growth stage.

Symptoms and characteristics of nitrogen deficiency include:

- Rice on levees is darker green than rice between levees.
- Rice between levees has dark green areas as well as light green rice.

- Plants have yellowish lower (older) leaves with possible brown tips, and green upper (younger) leaves with yellow tips.
- Low chlorophyll reading.

Phosphorus and potash rates

Phosphorus and potash rates above the general recommendations previously mentioned have not proven profitable. Mixing potash with topdress nitrogen has not increased yields. Applying excessive phosphorus and potash fertilizer needlessly increases production costs. Also excess phosphorus can lower yields by increasing weed competition and by reducing micronutrient availability.

Timing fertilizer applications for main crop yield

There are many options as to the number of nitrogen applications required to produce maximum economic yield. Maximum yields have been obtained by applying all fertilizer in one preplant application (late plantings) or in multiple applications when planting at recommended times. Nitrogen applied at or near heading has not increased main crop yields when sufficient nitrogen is available but can maximize ratoon crop potential. (See the ratoon crop section for a discussion of ratoon crop nitrogen rates and timing.) The following recommended nitrogen timings consistently provide maximum economic yield over a wide range of soil types and planting dates.

March plantings (three applications)

- Apply approximately 20 to 25 percent of the nitrogen and all of the needed phosphorus and potassium just before planting or by the three-leaf stage of rice growth.
- Apply 35 to 40 percent on dry soil just prior to flooding.
- Apply 40 percent at PD or before if needed.

April plantings (three applications)

For April planting increase early-season nitrogen applications over those for March plantings, because April plantings usually grow faster due to warmer temperature and require more nitrogen early. Apply approximately one-third of the nitrogen at each of the three application times.

May plantings (two applications)

Apply about two-thirds of the nitrogen and required phosphorus and potassium just before planting. Apply the remaining one-third at PD or earlier if needed to correct nitrogen deficiencies.

Nitrogen timing rates for continuous flood, pinpoint flood or “knifed-in” or “banded” preplant fertilizer application

Use the two applications described under May planting above.

Other factors influencing nitrogen timing

Generally, to reduce the total nitrogen required, nitrogen applications made after flood establishment should be less than 60 pounds nitrogen per acre. This limitation may influence the number of nitrogen applications. Also consider nitrogen formulations and the application cost per unit of nitrogen applied by comparing applicator rates for various weights of fertilizer and adjusting these to economize costs.

Fertilization management for main and ratoon crop Jefferson planted April 1

Nitrogen fertilizer management for Jefferson will be similar to fertilizer management for Lemont and Gulfmont but adjusted for the following conditions. A uniform and recommended plant population of 20 to 25 Jefferson seedlings/ft² with good water management will require a minimum of 150 pounds nitrogen per acre in sandy loam and 170 pounds nitrogen per acre on clayey soils on the main crop. Apply approximately 33 percent of the nitrogen preplant, approximately 33 percent on dry soil just prior to flooding and the remaining nitrogen at PD or earlier if needed. When ratoon yield potential is high, 100 pounds nitrogen per acre is recommended. Applying 20 to 40 pounds nitrogen per acre near main crop heading and the remainder just before ratoon flood optimizes ratoon yields.

Adjusting recommended nitrogen rates and timing for specific conditions:

- Increase main crop early nitrogen applications (and total nitrogen) 20 to 30 pounds per acre when plant populations are less than the optimum 20 to 25 seedlings/ft² to increase tillering and ensure canopy closure by heading stage.
- Be aware that Jefferson, like Gulfmont, has broad dark green leaves compared to Cypress, so don't base topdress nitrogen rate solely on leaf color. Vegetative cover can also be used as an indicator of the need for topdress N, with the goal of achieving 95 percent canopy closure by heading. Also using the chlorophyll meter to help maintain a reading of 41 to 42 at PD stage will identify the need for topdress nitrogen.
- Low seedling rates (plant populations of 15 or fewer seedlings/ft²) and low initial nitrogen rates prevent excessive vegetation and suppress sheath blight in Cypress without restricting yield. However, these practices are not recommended for Jefferson because excessive vegetation in Jefferson is generally not likely unless plant population exceeds 30 plants/ft². Also, Jefferson has some sheath blight tolerance.

Table 1. Main crop nitrogen requirements (lb N/A) for specific varieties on various soil types.

Variety	Western rice belt*		Eastern rice belt	
	fine (clayey)	coarse (sandy)	fine (clayey)	coarse (sandy)
Long grain				
Cypress**	170	150	170	150
Bolivar	170	150	170	150
CL 121	160	145	160	145
CL 141	150	135	150	135
CL 161	170	150	170	150
Dellmont	170	150	170	150
Gulfmont	170	150	170	150
Lemont	170	150	170	150
Jefferson	170	150	170	150
Dellrose	170	150	170	150
Dixiebelle	170	150	170	150
Priscilla	170	150	170	150
Madison	170	150	170	150
Cocodrie	170	150	170	150
Saber	170	150	170	150
Francis	160	140	160	140
Drew	150	130	150	130
Wells	150	130	150	130
Jasmine 85	150	130	150	130
Della	100	80	110	100
Hybrid Rice				
XL7***	180	150	180	150
XL8***	180	150	180	150
Medium grain				
Bengal	150	120	150	130

*NOTE: Research results from Matagorda County indicate that the semidwarf varieties growing on clayey, high pH (6.7 +) soils such as Lake Charles clay may require significantly more units of nitrogen for maximum yields, especially when nitrogen fertilizer is lost in runoff or top dressing cannot be applied to dry soil just prior to flooding. Sandy (light-colored) soils in this area do not require extra nitrogen.

**Cypress leaves tend to be a lighter green than other semidwarfs and it is more likely to lodge when excess nitrogen rates are applied.

***Splitting N in two applications with 90 or 120 lbs. N/A applied just prior to flooding and 60 lbs. N/A applied between boot stage and 5% heading has reduced

lodging, increased main crop yield and milling plus improved ratoon yields, especially on clay soils that supply little N.

Maximizing benefits of preplant, pre-flood and panicle differentiation (PD) fertilizer application

Preplant or initial fertilizer application

Apply initial fertilizer (nitrogen, phosphorus, potassium) just before planting, at planting or before the three-leaf stage of rice growth. To increase nitrogen efficiency, incorporate or drill preplant fertilizer applications into the soil. If the initial fertilizer application is made at seeding time or before the three-leaf stage of rice growth, be sure the application is on dry soil and the field is flushed as soon as possible to move the fertilizer into the root zone. After seedling emergence and after initial fertilizer application, keep the soil moist until time for the pre-flooding application. High weed populations may make a postemergence nitrogen application more economical than a broadcast preplant application by not stimulating early weed growth.

Pre-flood application

To gain the most from pre-flood nitrogen application, apply the nitrogen on dry soil just prior to flooding and allow the floodwater to carry the fertilizer into the root zone away from air — where it has more protection from loss. If the soil is so wet just prior to flooding that the applied floodwater will not carry fertilizer nitrogen into the soil, establish the flood and apply 50 percent of the pre-flood nitrogen in the floodwater and the remaining pre-flood nitrogen 10 days later. Some producers prefer applications in floodwater because fertilizer application streaks are less evident. However, in doing so up to 20 percent of the applied nitrogen may be lost. (Splitting the pre-flood nitrogen application converts a three-way nitrogen split into a four-way split, and, if a heading top-dressing is justified for the ratoon, the conventional three-way becomes a five-way split of nitrogen.)

Panicle differentiation (PD) application

The PD application (when 30 percent of the main stems have 2-mm or longer panicles) is efficiently used (taken

up within 3 days) by plants during this growth stage since roots cover the flooded soil surface. Apply nitrogen prior to the PD stage if rice plants appear nitrogen-deficient prior to PD. The chlorophyll meter is very useful for determining the need for PD nitrogen. If fields are very uniform in stand emergence (emergence within 2 days), applications earlier than PD might be warranted.

Use of chlorophyll meter to determine topdressing needs

Since the green color of rice plants as detected by the human eye varies with the time of day and cloudiness, it is sometimes difficult to tell if nitrogen topdressing will be economical. Minolta's model 502 chlorophyll meter provides a quick and unbiased estimate of the need for additional nitrogen during panicle differentiation (PD) and 2 weeks prior to PD. For example, research data show (see figure shown at the end of this section) that, for Lemont plants with chlorophyll readings of 40 or more, topdressing will not increase yields enough to justify the cost. The critical chlorophyll level above which there are commonly no yield benefits to additional nitrogen fertilizer are:

Variety	Chlorophyll reading
Gulfmont, Jefferson and Francis.....	41-42
Lemont, Dixiebelle and Priscilla	39-40
Cocodrie, Saber, CL 121, CL 141 and CL 161	38-39
Cypress	37-38

The procedure for using a Minolta model 502 chlorophyll meter to determine the average chlorophyll reading in a rice field is to walk into representative areas of the rice field and insert the edge of a most recently matured leaf, at a point three-fourths of the way up the leaf, into the measuring head of the meter. When the measuring head is clamped on the leaf, the meter will provide an instant three-digit chlorophyll value. The meter will store and average up to 30 readings. Fields having chlorophyll readings above the critical levels given above are not likely to benefit from nitrogen topdressings. Fields having lower chlorophyll values will benefit from topdressing nitrogen (see figure which follows).

Although plant density can influence chlorophyll readings in rice fields, plant density usually has to be less than 10 to 12 plants per square foot before affecting the chlorophyll value. Another factor influencing chlorophyll readings of rice leaves is that the leaf midrib frequently does not divide the leaf down the center. The narrow side of the leaf tends to read one or two chlorophyll values higher than the wide side. Therefore, to reduce variation in chlorophyll readings within a field, take readings only from leaves having centered midribs, or take an equal number of readings on each side of the midrib. Other factors that influence chlorophyll readings include rice cultivar, position of leaf on plant and location on leaf where reading is taken. It also is important to keep in mind that cool weather as well as deficiencies of phosphorus, zinc and iron may influence chlorophyll readings.

Relationship between yield increase and chlorophyll readings

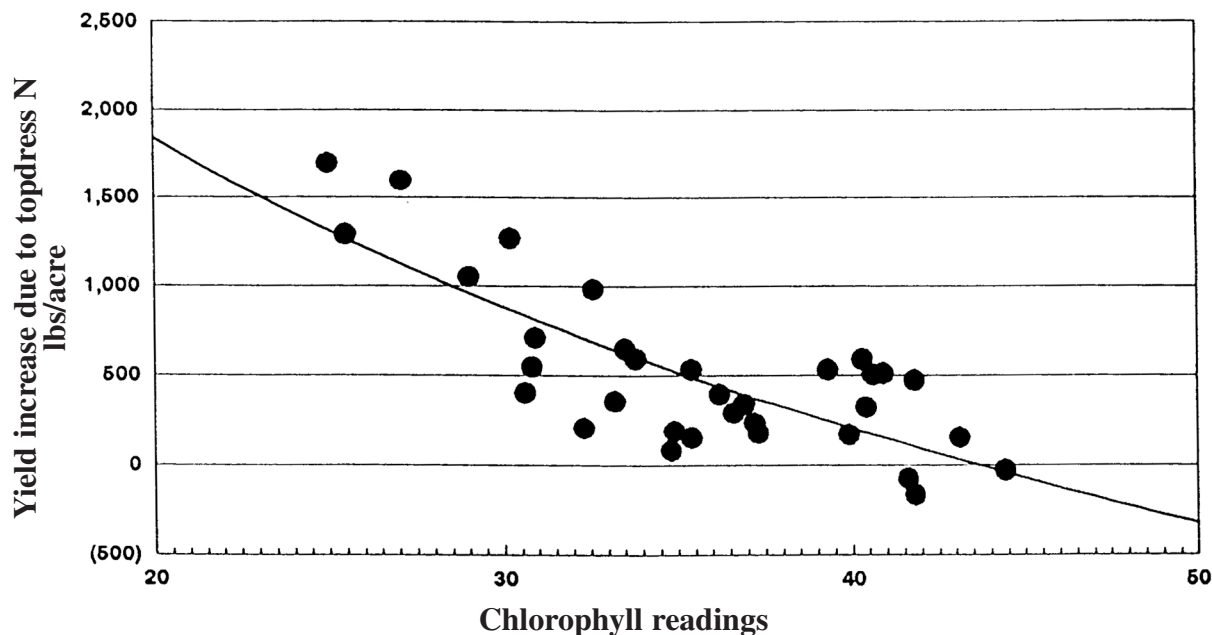

Weed Control

A. D. Klosterboer

Background information

The best approach to controlling weeds in rice involves a combination of good cultural, mechanical and chemical practices. Cultural and mechanical practices include:

- Using certified seed that is relatively free of weed seed.
- Using crop rotations and preparing a good seedbed to eliminate all weeds before planting rice.
- Leveling land in combination with good water management.
- Developing weed maps or records for individual fields as an aid in determining which herbicides can be used most effectively.

It is particularly critical with the semidwarf varieties to maintain good early-season weed control, since early competition from weeds can significantly reduce rice yields. Therefore, it may be advisable to use a residual herbicide to obtain good initial weed control.

Residual herbicides applied in combination with specific post emergence herbicides provide good to excellent control of emerged weeds and provide an additional 4 to 6 weeks of residual control of susceptible species. Since they are soil-active herbicides, either long-term rice injury and/or poor weed control can occur if they are not applied at correct rates. Residual herbicides require more precise application than postemergence herbicides. Certain herbicides have label restrictions associated with methods of planting and limitations related to soil texture and water management.

Recommendations and strengths/weaknesses

The following is a chronological list of the suggested rates, strengths and weaknesses of the recommended herbicides available for rice. **READ THE LABEL** for specific instructions and precautions.

Preplant incorporated

Ordram[®] 3.0-4.0 lbs. A.I./acre

Strengths:

- Suppresses red rice with proper water management
- Broad spectrum weed control

Weaknesses:

- Requires immediate soil incorporation
- Soil must stay moist to retain herbicide
- Water management critical
- Restricted to water-seeded rice

Preplant surface-applied

Bolero[®] 4.0 lbs. A.I./acre

Strengths:

- Suppresses red rice with proper water management
- Broad spectrum weed control

Weaknesses:

- Restricted to water-seeded, pin-point flood rice
- Water management critical

Preemergence herbicides

Facet[®] 0.25-0.50 lb. A.I./acre

Strengths:

- Can be applied pre-emergence, delayed pre-emergence and postemergence
- Season-long control of susceptible weeds
- Water management not critical
- Safe on rice

Weaknesses:

- Narrow spectrum control
- Rate dependent on soil texture
- Do not apply pre-emergence to water-seeded rice.

Bolero[®] 4.0 or 2.0 lbs. A.I./acre followed with 2.0 lbs. postemergence in combination with propanil at 2.0-3.0 lbs. A.I./acre

Strengths:

- Rate not dependent on soil factors (texture, organic matter, etc.)
- Safe on rice as soil-applied herbicide
- Can be used on water-seeded rice
- Residual control

Weakness:

- Poor control of broadleaf signalgrass, Texasweed and hemp sesbania

Command[®] 0.4 to 0.6 lb. A.I./acre

Strengths:

- Provides excellent control of grassy weeds
- Very economical

Weaknesses:

- Use rate dependent on soil texture
- Application technique critical
- Does not control nutsedge, broadleaf and aquatic weeds

Prowl[®] 0.75 to 1.0 lb. A.I./acre

Strengths:

- Good control of grassy weeds
- Residual control

Weaknesses:

- Narrow spectrum control
- Short residual control of grassy weeds
- Water management critical

NewPath® 0.0625 lb. A.I./acre + surfactant

Strengths:

- Excellent control of red rice, grassy weeds and nutsedge
- Residual control

Weaknesses:

- Application timing critical
- Water management important
- Provides fair control of broadleaf and aquatic weeds
- Clearfield varieties must be grown

Postemergence herbicides

Aim® 0.025 lb. A.I./acre + surfactant

Strengths:

- Good control of many broadleaf weeds
- Low use rates
- Very economical

Weaknesses:

- Timing of application critical. Must be applied to small weeds for efficacy
- No residual control
- Occasional temporary crop injury

Facet® 0.25-0.50 lb. A.I./acre + surfactant

Strengths:

- Can be applied pre-emergence, delayed pre-emergence and postemergence
- Season-long control of susceptible weeds
- Water management not critical
- Safe on rice

Weaknesses:

- Narrow spectrum control
- Rate dependent on soil texture
- Do not apply pre-emergence to water-seeded rice.

Propanil 3.0-4.0 lbs. A.I./acre

Strengths:

- Safe on rice
- Fairly broad spectrum weed control
- Used in combination with many other herbicides to increase spectrum of weed control

Weaknesses:

- No control of sprangletop or dayflower
- No residual control
- Performance dependent on environmental conditions
- Phytotoxic interaction with certain insecticides

Basagran® 0.75-1.0 lb. A.I./acre

Strengths:

- Very safe on rice
- Excellent control of yellow nutsedge and dayflower

Weaknesses:

- No residual control
- Very narrow weed control spectrum when applied alone

Blazer® 0.25 lb. A.I./acre + surfactant

Strengths:

- Excellent control of hemp sesbania
- Timing of application not critical

Weaknesses:

- Very narrow spectrum weed control
- No residual control

Storm® 1.5 pints/acre

Strengths:

- Safe on rice
- Excellent control of yellow nutsedge, dayflower and hemp sesbania

Weaknesses:

- No residual control
- Does not control grassy weeds

Duet® 2-4 qts./acre

Strengths:

- Broad spectrum weed control
- Safe on rice

Weaknesses:

- No residual control of weeds
- Performance dependent on environmental conditions

Regiment® 11.25-15.0 gm A.I./acre + COC

Strengths:

- Broad spectrum weed control
- Excellent control of large barnyardgrass

Weaknesses:

- No residual control
- Occasional temporary crop injury

Ricestar® 0.94-1.23 oz. A.I./acre

Strengths:

- Safe on rice
- Excellent control of grassy weeds

Weaknesses:

- Does not control broadleaf, aquatic weeds or sedges
- Multi-tillered grass control, good to poor

Clincher® 0.19-0.28 lb. A.I./acre

Strengths:

- Safe on rice
- Excellent control of annual grassy weeds and knotgrass

Weaknesses:

- Does not control broadleaf, aquatic weeds or sedges
- Multi-tillered grass control, good to poor

Whip® 360 0.059-0.067 lb. A.I./acre

Strengths:

- Excellent control of large sprangletop and barnyardgrass

Weaknesses:

- Water management critical
- Can injure rice, particularly certain varieties
- Performance dependent on environmental conditions

Grandstand R® 0.25-0.38 lb. A.I./acre + surfactant

Strengths:

- Good control of broadleaf weeds
- Environmental conditions do not have large impact on performance
- Excellent broad spectrum control of weeds when applied in combination with Propanil or Arrosolo

Weaknesses:

- Water management critical—delay flushing for 72 hours after application.
- Does not control grasses
- May injure rice if applied to young plants

Ordram® + propanil 2.0-3.0 + 3.0-4.0 lbs. A.I./acre

Strengths:

- Broad spectrum weed control
- Stage of rice growth not critical

Weaknesses:

- Stage of weed growth critical
- Performance dependent on environmental conditions

Basagran® + propanil 0.75-1.0 + 3.0-6.0 lbs. A.I./acre

Strengths:

- Safe on rice
- Broad spectrum weed control

Weaknesses:

- No residual control
- Does not control sprangletop

Londax® 0.6-1.0 oz. A.I./acre

Strengths:

- Safe on rice
- Timing of application not critical
- Provides some residual control

Weaknesses:

- Narrow spectrum weed control
- Water management critical

Permit® 0.5 to 1.0 oz. A.I./acre

Strengths:

- Excellent control of nutsedges
- Safe on rice

Weaknesses:

- Does not control grassy weeds
- Narrow weed spectrum

Arrosolo® 3.0-4.0 qts./acre

Strengths:

- Broad spectrum weed control
- Stage of rice growth not critical

Weaknesses:

- Stage of weed growth critical
- Performance dependent on environmental conditions

Post permanent flood

Ordram® 15G 2.0-3.0 lbs. A.I./acre

Strength:

- Controls barnyardgrass and dayflower with proper water management

Weaknesses:

- No residual control when applied postemergence
- Narrow spectrum weed control
- Deep water depth must be maintained

Basagran® 0.75-1.0 lb. A.I./acre

Strengths:

- Very safe on rice
- Excellent control of yellow nutsedge and dayflower

Weaknesses:

- No residual control
- Very narrow weed control spectrum when applied alone

Blazer® 0.25 lb. A.I./acre + surfactant

Strengths:

- Excellent control of hemp sesbania
- Timing of application not critical

Weakness:

- Very narrow weed spectrum

Storm® 1.5 pts./acre

Strengths:

- Safe on rice
- Excellent control of yellow nutsedge, dayflower and hemp sesbania

Weaknesses:

- No residual control
- Does not control grassy weeds

Londax® 0.6-1.0 oz. A.I./acre

Strengths:

- Safe on rice
- Timing of application not critical
- Provides some residual control

Weaknesses:

- Narrow spectrum control
- Water management critical
- Water must cover weeds and remain static in field for minimum of 5 days

Late tillering to panicle differentiation

2,4-D 0.75-1.25 lbs. A.I./acre

Strengths:

- Very economical
- Good control of broadleaf weeds

Weaknesses:

- Timing of application critical
- No residual control

Grandstand R® 0.25-0.38 lb. A.I./acre + surfactant

Strengths:

- Good control of broadleaf weeds
- Environmental conditions do not have large impact on performance

Weaknesses:

- Water management critical-delay flushing for 72 hours after application
- Does not control grasses

Herbicides	Weed response ratings for rice herbicides (0 - no control; 9 - excellent control)																							
	Barnyardgrass ^a	Crabgrass	Signalgrass ^b	Sprangletop spp.	Red Rice	Yellow Nutsedge	Flatsedges	Spikerush	Fimbristylis	Ammannia ^c	Cocklebur	Dayflower	Ducksalad	Eclipta	False Pimpernel	Gooseweed	Jointvetch	Morning Glory	Hemp Sesbania ^d	Smartweed	Water Hyssop	Texasweed	Alligatorweed	
Ordam® ppi (water-seeded rice) ^e	7	7	6	7	8	4	7	6	6	0	0	4	0	2	2	2	0	0	0	5	0	0	0	
NewPath® pref and post	9	9	9	8	9	8	8	-	-	6	-	5	8	6	-	-	0	7	0	-	-	7	5	
Bolero® delayed pre	9	9	3	9	6	4	6	5	5	7	4	8	7	9	8	6	5	5	5	3	7	3	6	
Prowl® delayed pref	9	9	9	8	0	0	0	0	0	0	0	0	0	3	0	3	0	5	0	7	0	4	0	
Command pre/delayed pre	9	9	9	9	-	0	0	0	0	-	3	4	3	-	-	-	3	3	3	-	-	0	3	
Facet® pre/delayed pre	9	9	9	0	0	0	0	0	0	4	3	4	4	8	4	4	6	8	8	0	5	3	6	
Facet®+COC post	9	9	9	0	0	0	0	0	0	4	3	3	4	8	4	4	7	9	9	0	5	3	7	
Propanil early post (weeds less than 2")	9	9	9	2	0	5	8	9	9	8	6	4	7	9	7	7	8	6	9	7	8	8	2	
Aim® early post	0	0	0	0	0	2	2	1	0	5	8	7	4	8	-	-	9	9	9	8	-	9	2	
Storm® post	0	0	0	0	0	9	8	8	8	9	9	9	7	6	7	7	3	8	9	8	8	5	0	
Propanil + Ordram® early post	9	9	9	9	0	6	8	9	9	8	7	8	7	9	7	7	8	7	9	8	8	8	3	
Basagran® early post	0	0	0	0	0	8	8	8	8	9	9	9	7	6	7	7	3	6	7	8	8	3	0	
Basagran® + Propanil early post	9	9	9	2	0	9	9	9	9	9	9	9	8	9	7	7	8	7	9	8	8	8	2	
Londax® post flood	0	0	0	0	0	8	8	8	8	9	0	8	9	8	9	9	0	0	0	0	0	9	7	8
Permit® post	0	0	0	0	0	9	8	9	8	-	9	6	7	-	-	-	8	3	7	8	-	8	3	
Duet® post	9	9	9	2	0	8	8	9	9	9	6	8	9	8	9	9	8	6	9	7	8	8	8	
Regiment® post	9	5	5	3	0	5	9	8	8	8	-	8	8	8	7	9	9	6	9	8	8	7	7	
Ricestar® post	9	9	9	9	0	0	0	0	0	0	0	0	0	0	0	0	0	0	0	0	0	0	0	
Clincher® post	9	9	9	9	0	0	0	0	0	0	0	0	0	0	0	0	0	0	0	0	0	0	0	
Ordram® 15G into flood (3"-5" barnyardgrass)	9	9	6	5	0	4	4	6	5	0	0	7	0	7	0	1	0	0	0	5	2	0	0	
Ordram® 15G into flood (5"-12" barnyardgrass)	7	7	5	4	0	0	2	4	4	0	0	2	0	4	0	0	0	0	0	2	0	0	0	
2,4-D midseason	0	0	0	0	0	4	7	7	7	9	9	9	9	9	9	7	5	8	9	8	8	7	7	
Grandstand R® midseason	0	0	0	0	0	6	5	5	5	9	9	8	4	9	9	6	8	9	8	6	4	8	8	
Blazer® midseason	0	0	0	0	0	0	0	0	0	0	0	0	0	0	0	0	0	4	9	0	0	0	0	
Whip® 360 pre/flood	9	9	9	9	2	0	0	0	0	0	0	0	0	0	0	0	0	0	0	0	0	0	0	

^aBarnyardgrass = jungle rice^bSignalgrass = broadleaf signalgrass, brachiaria^cAmmannia = red stem^dHemp Sesbania = coffeebean^eWater seed rice and maintain continuous flood culture.^fMost plant clearfield rice variety.

Metering Ordram[®] 8EC in the Floodwater

A. D. Klosterboer

Ordram[®] 8EC can be metered into the irrigation water as the permanent flood is being established. A metering device or spigot (see Fig. 1) is used to apply the Ordram[®] 8EC at the point where the water enters the field. It is important to get good agitation of the Ordram[®] 8 EC in the water at the point of entry to ensure uniform distribution of the herbicide in the field.

Proper calibration of the metering device is important. A disc orifice in the metering device is used to regulate the flow of Ordram[®] 8 EC. A chart can be acquired from a local dealer or distributor to determine the correct orifice size to meter the herbicide. Two factors must be known to determine the proper orifice size: the size of the field and an estimate of the number of hours needed to flood the entire field. It may be necessary to monitor the metering device and water discharge rate to ensure proper application of the herbicide.

The major advantage of this application technique is the minimal application cost. This method can be used in situations when conventional methods cannot be used because of poor weather conditions.

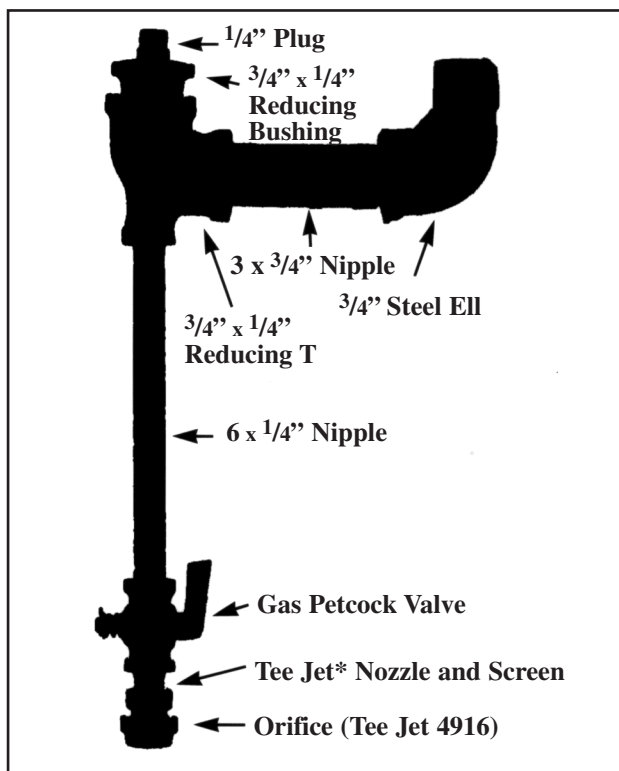

Figure 1. A metering device or spigot used to apply the Ordram[®] 8EC at the point where the water enters the field.

*Not an endorsement for this specific product, other similar products also are suitable.

Disadvantages include:

- Requires monitoring the application of the herbicide during the period of establishing the flood.
- Requires special calibration of equipment and a knowledge of time required to flood the field.
- Weed control performance could be erratic and rice injury is possible, particularly if the Ordram[®] 8 EC is not uniformly applied in the field.

Red Rice Control

A. D. Klosterboer

Control of red rice requires a program approach that uses good management — a combination of preventive, cultural and chemical methods in conjunction with crop rotation.

Preventive measures

Preventive measures include planting high-quality rice seed and using clean equipment and machinery in farm operations. Use of high quality rice seed free of red rice is extremely important in preventing the introduction of red rice into a field. After working a field infested with red rice, whether during field preparation or harvesting, clean machinery before moving to the next field to prevent the introduction of red rice seed into other fields. Mud and other debris that clings to tractors and cultivating equipment can contain red rice seed that can be moved into a red rice free field.

Culture methods

In addition to preventive practices, certain cultural methods can be used. During seedbed preparation it is important to **destroy all red rice plants** in the field before planting.

Since red rice is more vigorous and grows faster than commercial rice, give commercial rice an opportunity to compete effectively with red rice by **planting at the suggested or slightly higher seeding rate**. Red rice tillering and seed production are decreased when competition from commercial rice is high.

Use **proper water management** to effectively suppress red rice. Permitting soil to cycle (dry out and rewet) encourages the germination of weed and red rice seed.

Water seeding in combination with good water management helps suppress red rice. Two suggested techniques are continuous flood culture and the pinpoint flood system (see **Early Flood Rice Culture - Definition**). In these two cultural systems, it is important to flood immediately after seedbed preparation. A delay in flooding allows red rice seed to germinate and get established before flooding, resulting in a loss of red rice suppression.

Herbicide use

Although both continuous and pinpoint flood culture suppress red rice, they may not provide adequate control. Therefore, the use of herbicides in combination with specific water management techniques can be used. These herbicides are Ordram[®] and Bolero[®].

Apply Bolero[®] 8EC preplant at 4 pints per acre for the suppression of red rice. Make the application immediately after soil preparation and flood the field within 3 days. Do not plant the field any sooner than 24 hours after the field has been brought to flood level.

Apply Ordram[®] 8E preplant soil incorporated at 3 to 4 pints per acre depending on soil texture. Use ground application equipment only, incorporate immediately and flood as soon as possible. Ordram[®] 15G preplant incorporated at 20 to 27 pounds per acre also can be used. Mechanically incorporate within 6 hours of application and flood as soon as possible.

Newpath[®] applied in fields planted to Clearfield rice varieties is a very effective herbicide for controlling red rice in commercial rice. Research has demonstrated that nearly all red rice can be controlled. Suggested rates and application timing are 4.0 oz. of Newpath applied pre-emergence followed by 4.0 oz. applied early post-emergence, when rice is in the 2-3 leaf stage of growth. It is important that the herbicide be activated immediately following application with a flush or rainfall.

Stale seedbed technique

Another method of red rice control is to cultivate the rice field in early spring and keep it idle or stale to allow germination and growth of red rice. If possible, fields should be flushed to maximize red rice seed germination. When red rice is actively growing and 4 inches or less in height, apply 1 quart of Roundup UltraMax[®]. When applying by air, apply 3 to 5 gallons of water per acre. (Application to red rice growing in saturated soils will not be as effective as on dry soils.) For the most effective control of red rice, wait at least 6 days but not more than 9 days after application. Then, when the red rice is killed, the field should be reflooded and planted using the water-seeded method. Normal production practices are then followed.

Crop rotation

The most practical and economical way of controlling red rice is to rotate grain sorghum and soybeans with rice. Two suggested 3-year crop rotations are soybeans-soybeans-rice or grain sorghum-soybeans-rice. When growing soybeans in these rotations, use a herbicide such as Frontier[®], Lasso[®], Dual[®] or Treflan[®] at recommended label rates. Planting grain sorghum in the rotation and using atrazine is also effective.

Although red rice can be controlled with these herbicides, early cultivation and application of a selective postemergent soybean herbicide such as Poast[®], Select[®], Fusion[®], Assure[®] II or Fusilade[®] DX are necessary to control any red rice that escapes the soil-applied herbi-

cide. It is important to plant alternate crops for at least 2 years before rice to achieve satisfactory control of red rice.

Disease Control

J. P. Krausz

Rice diseases are a serious limiting factor in the production of rice in Texas. It is estimated that diseases annually reduce rice yields an average of 12 percent across the Texas rice belt. Since disease losses must be subtracted from that relatively small portion of potential yield that would contribute directly to net return, the average percent loss in potential net return due to diseases would be considerably greater than 12 percent.

Unfortunately, over the past decade many changes in rice production practices designed to obtain maximum yields also have created conditions favorable for diseases. Some of these practices include increased nitrogen fertilization, widespread use of varieties very susceptible to sheath blight, shortened rotations, more dense plant canopies, and the decline of moldboard plowing in favor of shallow disking. Rice producers must seek to manage disease losses through an integrated use of sound cultural practices, resistant varieties and chemical controls.

Rice blast

Rice blast, caused by the fungus *Pyricularia grisea*, can result in severe losses to susceptible varieties when environmental conditions such as warm, moist weather favor disease development. The blast fungus causes leaf symptoms on young plants and panicle blast or rotten neck symptoms later in the growing season. Leaf lesions are spindle-shaped and elongated with brown to purple-brown borders and grayish centers. The rotten neck phase of the disease is commonly observed. With rotten neck, a brownish lesion on the internode at the base of the panicle often prevents the grains from filling or weakens the neck of the panicle so that filled heads break off before harvest.

The rice blast fungus is a highly variable pathogen, and many pathogenic races exist. In recent years, the race IC-17 has been the most prevalent in Texas, followed by IB-49. The adoption of varieties with resistance to the races of blast prevalent in Texas has greatly reduced losses caused by blast. At present, chemical control of blast usually is not recommended when moderately resistant varieties of rice are planted. When moderately susceptible or susceptible varieties are grown in areas where blast has historically occurred, preventative applications of Quadris[®] or Gem[®] fungicide may be necessary. The rotten neck phase of blast can occur in the absence of leaf blast symptoms, since the spores of the pathogen can become air-borne and blow into the field from a distant source. If leaf blast lesions are present in the field, the potential for the rotten neck phase of blast is greatly increased.

For optimum blast control, Quadris® or Gem® application should be made at late boot to reduce sporulation on leaf lesions and protect the collar of the flag leaf and again about 5 to 7 days later when 50 percent of the main tillers have 70 to 90 percent of the panical length emerged.

The late boot application is most important if leaf lesions caused by blast have been observed. The heading application is more important to protect panicles from spore showers. Blast is favored by excessive nitrogen fertility, thick stands, lighter soils and inadequate flooding.

Kernel smut

Kernel smut is a serious disease caused by the fungus *Tilletia barclayana* (*Neovossia horrida*). The disease causes the endosperm of the rice grain to be replaced completely or partially by a black mass of smut spores. Usually only one to five grains per panicle are infected. Although yield losses are insignificant, monetary losses can be very high if the rice can't be sold or the price is reduced at the mill. Infested lots of grain often have a dull, grayish cast caused by the smut spores. Rice lots exceeding 3 percent kernel smut infection presently will not qualify for government loan.

The disease is not systemic. The smut spores fall to the soil surface, where they remain dormant until the following rice crop, or they can be introduced into a field on the surface of infested rice seed. The smut spores float to the surface of the irrigation water where they germinate and produce air-borne spores which infect individual rice florets. Disease development is favored by frequent light showers and high relative humidity.

Kernel smut is difficult to control. Field tests indicate that a late-boot application of Tilt® or Propimax® 4 to 6 fl. oz./acre reduces the number of smutted kernels. The semidwarf varieties Lemont and Gulfmont are less susceptible to the disease than Cocodrie or Cypress. Heavy nitrogen fertilization favors the disease. A 3-year crop rotation should help reduce the quantity of smut spores present. Seed that is contaminated with smut spores should not be planted.

Sheath blight

Sheath blight, caused by the fungus *Rhizoctonia solani*, has rapidly become the most important rice disease in Texas and probably the second most important rice disease worldwide. A change in cultural practices during the 1980s is the reason for this. The increased use of sheath-blight-susceptible semidwarf varieties, along with the recommended high nitrogen fertilization required to obtain their maximum yield potential, has resulted in much greater losses due to sheath blight. Also, the trend toward shorter crop rotations has made the disease more troublesome by allowing the fungus to increase in quantity within fields. As a result, rice producers have increased their reliance on fungicides to manage sheath blight.

Cultural control

To most effectively and economically reduce losses from sheath blight, an integrated package of management practices should be used. Some practices may be economical only where sheath blight is a persistent, significant problem. Others are recommended in all situations as sound production practices that will help to prevent the buildup of a sheath blight problem or limit its impact where the problem exists. Some recommended cultural practices include:

- Avoiding excessive seeding rates, which result in an excessively dense canopy that creates a microclimate favorable to disease development.
- Avoiding excessive rates of nitrogen fertilization, which have been shown to increase disease severity.
- Where possible, increasing the time interval between rice crops to at least 1 year of rice in every 3 years. Research has shown that rotations of pasture-pasture-rice, soybean-soybean-rice and rice-soybean-rice had average incidence of sheath blight of 0.4, 2.7 and 5.4 percent, respectively, at panicle differentiation. In addition, more sheath blight inoculum for future rice crops tends to be produced in drilled soybeans than in row-planted soybeans.
- Controlling grass weeds that can serve as hosts of the sheath blight fungus. Barnyardgrass, crabgrass and broadleaf signalgrass are known hosts of the pathogen.

Variety selection

Long-grain rice varieties differ in their susceptibility to sheath blight. Among those considered very susceptible are Cocodrie, Gulfmont and Cypress. Less susceptible (moderately susceptible) are Jefferson, Saber and most of the medium grain varieties. Taller varieties tend to sustain less loss than semidwarf varieties.

Chemical control

In many situations, foliar fungicides may be economically justified for reducing losses from sheath blight if 1) the disease pressure is sufficiently high, 2) susceptible varieties of rice are grown, 3) the crop has a high yield potential in the absence of sheath blight, and 4) environmental conditions are favorable for the disease to spread to the upper leaves of the rice plant.

It is difficult to estimate the potential severity of sheath blight in a field in order to determine the economic feasibility of applying a fungicide. However, with the high costs of fungicide spray programs and the need to reduce production costs, this should be done. The severity of sheath blight infestation can be estimated by monitoring the field at the panicle differentiation (PD) growth stage (Fig. 1). It may not be necessary to precisely monitor a field with a recent history of severe sheath blight which is on a short crop rotation (more than one rice crop in a 3-year interval).

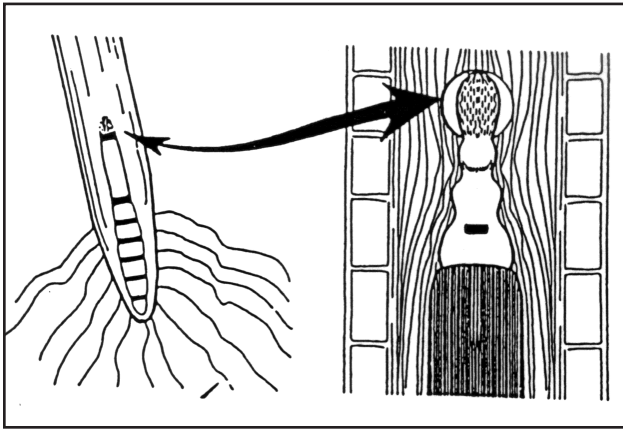

Figure 1. Panicle differentiation (PD).

Monitoring for sheath blight

Sheath blight develops at an amazingly rapid pace during favorable environmental conditions. Begin scouting for evidence of sheath blight during panicle differentiation (PD) by walking across the field in a zigzag pattern (Fig. 2), periodically observing rice at and several inches above the water line for any evidence of early sheath blight lesions. If no sheath blight is found, wait a week and monitor again. If some sheath blight is found, a more precise monitoring is necessary to accurately estimate the amount of sheath blight present. A very helpful checking tool can be made from a 3/4-inch PVC pipe fashioned into the shape of a “T,” with a 4-foot handle connected by a “T” joint to two 14-inch lateral tubes. The device is used to push open the rice canopy and is a back-saver.

To perform a more precise monitoring, divide large fields into 45- to 50-acre sections and monitor each section separately (Fig. 2). Walk the field sections in a “U” pattern, randomly stopping to check for the presence of sheath blight. Record the stop as positive for sheath blight even

if only one small sheath blight lesion is found on a single plant. The stop is considered negative if absolutely no sheath blight is found. The total number of stops should be at least equal to the number of acres in the area scouted (i.e., 45 acres = 45 or more stops). Finally, divide the number of positive stops where sheath blight was found by the total number of stops and multiply by 100. This will give the percentage of positive sheath blight stops.

The thresholds for economic fungicide application are based on the amount of sheath blight present at panicle differentiation and the variety planted. The following threshold guidelines are suggested:

Sheath blight susceptibility	Positive stops	Infected tillers
Very susceptible varieties: Gulfmont, Lemont, Cypress, Cocodrie	35%	5%
Moderately susceptible to moderately resistant varieties: Maybelle, Jefferson, Madison, Saber	45%	10%

Several other factors to consider in deciding whether or not to use a fungicide include plant density, prevailing weather, and ratoon cropping. The denser the canopy, the more favorable the conditions for sheath blight to develop. The thresholds suggested do not take into account the possibility of second cropping (ratoon cropping) the field being evaluated. They are based on only one harvest. It is well documented that when sheath blight is controlled by fungicides in the first crop, a significant increase in yield also can occur in the second crop. Therefore, if a ratoon crop is planned, the suggested thresholds might be reduced to 25 percent positive stops for very susceptible varieties or 30 percent positive stops for moderately susceptible varieties.

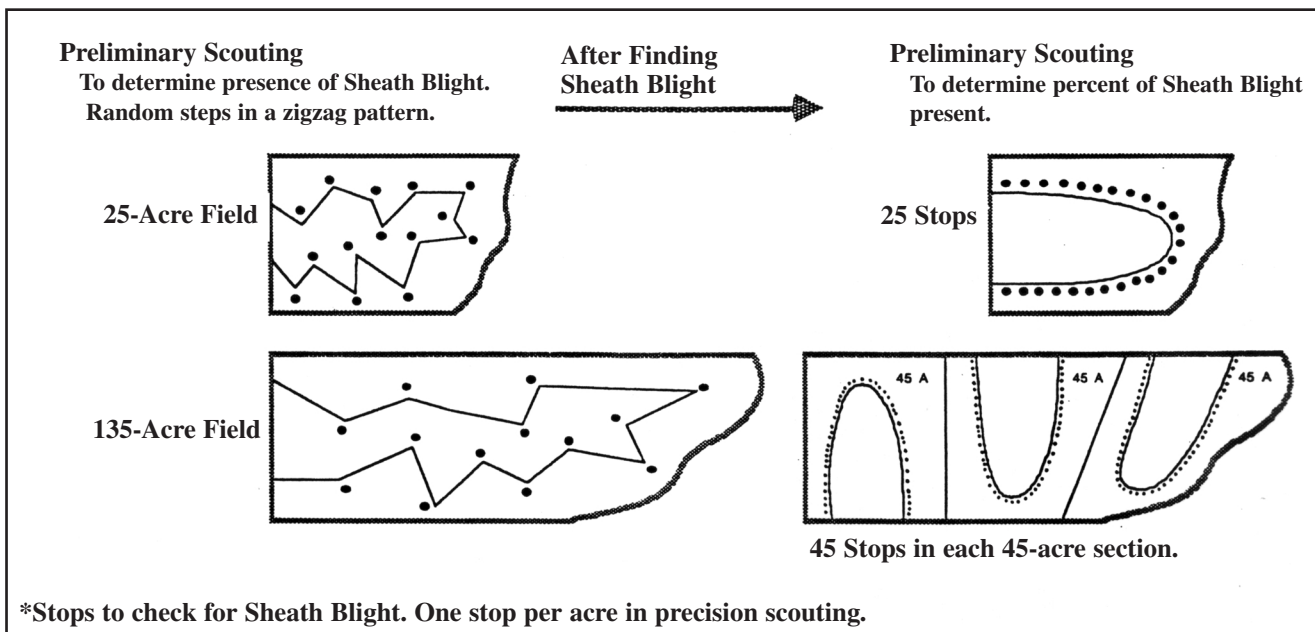

Figure 2. Suggested scouting procedure.

Fungicides for Rice Foliar Disease Control¹

Material	Rate/A and timing	Sheath Blight Control ²
Gem 25WG	8.0 to 9.8 oz. @ PD+5 days to late boot	7.5-8.0
Moncut 70WG	8 to 16 oz. @ PD AND PD+10-14 days	7-7.5
Moncut 70WP	11 to 16 oz. @ PD+5 - 10 days	6
Propimax	10 fl. oz. @ PD to PD+10 days	5
Quadris	9.2 to 12.3 fl. oz. @ PD+5 days to late boot	8-8.5
Stratego	14 to 16 fl. oz. @ PD+5 days to late boot	7-7.5
Tilt	10 fl. oz. @ PD to PD+10 days	5

¹See product label for details on application rate and timing.

²Sheath blight control ratings 0-9: 0 = no control; 9 = very good control.

Some other rice diseases for which fungicides have shown some efficacy include:

Stem rot: Quadris 9.2 to 12.8 fl. oz./A @ PD to mid-boot.

Kernel Smut: Tilt or Propimax 4.0 to 6.0 fl. oz./A @ late boot.

Blast: Quadris 12.2 fl. oz./A or Gem 6.4 to 9.8 oz./A at late boot and again at early heading when 50 percent of the main tillers have panicles 70 to 80 percent of their length emerged but with the panicle bases yet unexposed. If only one fungicide application is used, the early heading application is often considered the preferable one.

The thresholds are estimates based on information and conditions occurring at the time of evaluation, preferably at panicle differentiation. If very favorable weather conditions should later develop and persist, sheath blight could develop at a rapid pace and make the original threshold determination obsolete. Sheath blight should be periodically monitored during the development of the rice crop and management alternatives evaluated at each step.

Stem rot

Stem rot is caused by a soil-borne fungus (*Sclerotium oryzae*) and is a significant problem in all southern rice-producing states and California. The pathogen survives the winter as tiny resistant structures called sclerotia which can remain alive in the soil for up to 6 years. Stem rot is initiated when the sclerotia float to the water surface and infect the rice plant at the waterline. At first, small, rectangular, black lesions develop on the sheath. Later these lesions enlarge as the fungus penetrates inward toward the culm. In the later stages of crop maturity, large areas within infested fields may begin to lodge soon after drainage has begun. Within infected culms and sheaths, numerous tiny, black sclerotia can be seen. Although commercial long grain rice varieties lack significant levels of resistance to stem rot, the newer semi-dwarf varieties tend to be more tolerant to stem rot because of their resistance to lodging. Currently registered fungicides do not adequately control stem rot and are not recommended for this purpose. Quadris, Tilt and Benlate, when applied for sheath blight, can suppress stem rot moderately. Crop rotation and reduced rates of nitrogen fertilizer in fields with a history of stem rot are recommended control practices. In California, moldboard plowing has been shown to reduce losses from stem rot, but the economics of this practice have not been evaluated in Texas.

Narrow brown leaf spot

Narrow brown leaf spot, caused by the fungus *Cercospora janseana*, causes more yield and grain loss than is often suspected. The fungus attacks the leaf, sheath, uppermost internodes and glumes. On leaf blades, it causes short, linear, narrow, brown lesions parallel to the leaf veins. As plants approach maturity, leaf spotting can become severe on the more susceptible varieties and result in severe leaf blighting and premature death. Infection of the leaf sheaths result in a large brown blotch or “net blotch.” The fungus also can cause a “neck blight,” where the internodal area above and below the node at the base of the panicle becomes light brown to tan. The affected area dies and the kernels in the lower portion of the panicle fail to fill. Low nitrogen levels seem to enhance the disease. Tilt® and Quadris® fungicides applied in the mid- to late-boot stage have been effective in suppressing the diseases caused by *C. janseana*.

Panicle blanking complex

Florets that do not pollinate or fill properly can be the result of a number of biological and environmental factors. Often “blanked” florets can be numerous and result in significant yield losses. Completely empty florets indicate that they never successfully pollinated. Research at Texas A&M and the International Rice Research Institute (IRRI) has shown that temperatures above 95 degrees F during the pollination process (anthesis) cause floret sterility. Another high-temperature sensitive period that can cause pollen sterility occurs about 10 days before pollen shed. Early planting may be one way to reduce heat-induced sterility. Heat sterility should not be confused with panicle blight.

With true panicle blight, florets are pollinated but developing embryos abort, leaving a small embryo or undeveloped seed between the glumes. Upon close observation a few days after panicle exertion, a lack of luster in the green glumes of the affected panicle can be noticed. Within 1 to 2 weeks, the glumes turn various shades of tan to light brown and lack the turgidity and brightness of healthy glumes. Two important characteristics of panicle blight separate it from other panicle disorders: 1) panicle blight does not appear to prevent successful pollination, and 2) the rachis or branches of the panicle remain green right to the base of each floret, even after the glumes desiccate and turn tan. Pollination takes place, a small grain begins to form, but it aborts and remains small and underdeveloped. Research suggests that panicle blight might be caused by interaction of environmental stress, such as high evening temperatures, and a bacterium, *Burkholderia glumae*. Varieties with California germplasm, such as Cypress, Maybelle and Cocodrie, seem to be more prone to serious damage by panicle blight. Currently, the best way to manage panicle blight involves the use of timely planting, proper varietal choice and avoiding excessive seeding and nitrogen rates. The product Top-Cop® applied at 2 quarts per acre at late boot has significantly reduced panicle blight in field tests.

Ear blight is a disease complex caused by several fungi, including those that cause narrow brown leaf spot (*Cercospora janseana*) and brown leaf spot (*Cochliobolus miyabeanus*). These fungi can cause discoloration and blight of the uppermost internodes, the neck below the panicle, the branches of the rachis, and spikelets of the panicles. This often results in poorly developed grains. Quadris® and Tilt® applied in the mid- to late-boot stage help suppress this disease complex.

Fusarium sheath rot, caused by *Fusarium proliferatum*, appears as small clumps of plants with blanked panicles (10 to 20 per clump). The central tillers are most obviously affected and often have long, dark brown lesions on the sheath of the flag leaf. The lesions may have pinkish-white powdery fungal sporulation on them, and the panicles of infected plants will be blanked. Hot, stressful summers appear to favor the disease.

Black sheath rot

Black sheath rot or crown sheath rot is caused by the soil-borne fungus *Gaeumannomyces graminis* var. *graminis* and has been in Texas rice fields for at least several decades. Previously considered a minor disease of rice, it is becoming more of a problem with the increasingly intensive production systems and shorter rotations. The disease is widespread in the Texas rice belt and can cause reduced tillering, poor grain fill and lodging. The disease usually is observed late in the main crop, but also has been found to infect the ratoon crop to some extent. Affected plants show a brown to black discoloration of the leaf sheaths from the crown to considerably above the water line. In the early stages of the infection a dark, reddish-brown web of fungal mycelia (filaments) may be seen on the inward-facing surface of diseased leaf sheaths. As the discolored, infected sheath tis-

sue ages, fungal reproductive structures (perithecia) form within the tissue. The perithecia are tiny, black, globose structures imbedded in the sheath tissue, often with short beaks protruding through the surface. These perithecia are barely visible to the naked eye and are about the size of a grain of black pepper. Crop rotation, especially with nongrass crops, will help reduce the carryover of fungal inoculum. Thorough disking and maintenance of a clean fallow field from the summer prior to planting rice will decompose plant residue and eliminate weed hosts upon which the pathogen survives.

False Smut

False smut is a disease caused by the fungus *Ustilaginoidea virens*, which infects the rice flowers during booting to early heading. The infected florets are transformed into a globose, velvety “smut ball” measuring up to 1/2-inch in diameter. Immature smut balls appear orange and are covered with a thin membrane. At maturity, the membrane ruptures and exposes a mass of greenish-black powdery spores. False smut has historically been a minor disease in Texas, but the recent disease spread in Arkansas, from a few counties in 1997 to 26 counties by 2000, has raised concern in Texas. Rice significantly contaminated with false smut spores could be docked in price. False smut management suggestions include:

- Plant rice as early as practical, because late maturing fields seem to have more false smut.
- Use recommended rates of nitrogen. The disease is more severe under high nitrogen fertility.
- Limited data suggest that Tilt® and Quadris® applied at late boot have given some control of the disease. The applications would probably not be economical unless mills start to dock growers for contaminated rice.

Other diseases

The rice plant is attacked by many fungi that cause diseases of relatively minor economic importance. A disease may be considered minor if it rarely occurs or if it causes little or no loss in net profit even when it is commonly observed. Leaf smut and brown spot are often considered minor diseases. When brown spot is prevalent, it usually indicates that a rice crop is nutritionally deficient or stressed by unfavorable soil conditions. Crop rotation, use of high-quality planting seed and balanced fertility are recommended controls. Foliar fungicides are not economical for control of either leaf smut or brown spot.

Narrow brown leaf spot is one of the most common rice diseases in the Upper Gulf Coast and varies in severity from year to year. The brown blotch phase of the disease occurs when the causal fungus attacks the uppermost sheath an inch or so below the panicle. Narrow brown leaf spot can cause significant yield loss, and fungicide applications have resulted in increased yields. However, in the absence of other yield-limiting diseases that respond to fungicide treatments, it often is not economi-

cal to treat rice crops for narrow brown leaf spot alone. Its erratic nature also makes it difficult to predict severe infections. The fungicides Benlate® and Tilt®, when used to control sheath blight, aid in controlling narrow brown leaf spot, although pathogen resistance to Benlate® has occurred in some areas. Crop rotation, residue management and varietal resistance should aid in managing narrow brown leaf spot.

Straighthead

Straighthead is a physiological disorder that causes the entire head to be blank and remain upright at maturity. Straighthead generally occurs in spots scattered throughout a field. It is most easily recognized near harvest when normal plants have downturned heads from the weight of the grain in the panicle, while affected plants remain upright. Hulls of affected grain are distorted into a crescent shape or “parrot beak.” Affected plants are darker green through the growing season and often produce shoots from lower nodes on the plant.

The disorder is more frequently found on sandy loam than on clay soils and has been associated with arsenic residues remaining in fields that were at one time planted to cotton. Other, as yet unknown, soil factors also are involved in causing straighthead. Often it is found in fields where excessive non-decaying vegetation has been plowed under soon before planting. Control of straighthead is mainly achieved by planting resistant varieties. When planting a susceptible variety on fields with a history of straighthead, draining the field just before internode elongation has also provided control. Caution must be exercised when draining fields planted to a variety susceptible to blast disease, as leaf blast can intensify in fields that are temporarily drained mid-season.

For more information on rice diseases, see the Texas Cooperative Extension publication B-1182, “Rice Disease Atlas.”

Disease Reaction of Currently Grown Long Grain Varieties as Assessed in Commercial Fields in the Texas Rice Belt

Rice variety	Blast	Kernel smut	Sheath blight	Stem rot	Brown leaf spot	Narrow brown leaf spot	Straighthead
Bolivar	R	–	MS	S	–	R	R
CL 121	S	S	S	S	–	–	S
CL 141	S	S	VS	S	–	–	–
Cocodrie	R	S	VS	S	MR	–	S
Cypress	MR	S	VS	S	MR	S	MS
Della	S	–	MR	S	–	–	MS
Dellmont	MR	MR	VS	S	MR	–	MS
Dellrose	MR	–	S	S	MS	–	MS
Dixiebelle	MS	–	MS	S	R	MS	MR
Drew	R	MS	MS	–	S	–	–
Gulfmont	MR	MR	VS	S	MR	VS	MR
Jasmine 85	R	MS	R	–	S	R	VS
Jefferson	R	S	MR	S	MR	MR	MR
Lemont	MR	MR	VS	S	MR	S	MR
Madison	R	MR	MS	–	MR	MR	MR
Saber	R	S	MR	S	R	MS	R
Wells	MR	MR	MR	S	R	R	MS

VR = very resistant; R = resistant; MR = moderately resistant; MS = moderately susceptible; S = susceptible; VS = very susceptible. These ratings are relative. Varieties rated S or VS for a disease may show extensive disease development under favorable conditions. Varieties rated R or MR show significantly less damage under similar conditions.

Insect Management Alternatives

M. O. Way, J. K. Olson and B. M. Drees

Management practices and cultural control

Insecticides should be applied only when a pest infestation reaches or exceeds levels high enough to economically justify or pay for the treatment in terms of increased yield and/or quality. Many other rice production practices influence insect populations and their associated damage. Cultural practices can greatly reduce the number of insecticide applications required.

Water management is critical for rice production and influences insect populations. The rice water weevil is an aquatic pest that requires saturated soil for survival of the larvae. One method of suppressing an infestation is to drain the field and allow the soil to dry during larval development. However, soil must dry until it cracks before larval mortality occurs. Also, in general, applying the permanent flood early relative to rice emergence can increase the severity of rice water weevil damage. Fall armyworm and chinch bug populations could be much more damaging in the absence of standing water. Timely flushing or flooding can help alleviate fall armyworm and chinch bug problems.

Planting dates influence the abundance of insect pests. Late planted rice is more vulnerable to attack by armyworms. Rice planted early or late in relation to the emergence of adult rice water weevils is likely to escape heavy infestation. Early-maturing rice also may escape high populations of adult rice stink bugs that move into late-planted rice from declining alternate hosts such as sorghum.

Fertilization practices can affect the damage caused by rice water weevil larvae. Producers should be careful not to overfertilize, which increases the potential for lodging and disease problems. Data from a recent 3-year study in Texas showed that increasing nitrogen fertilizer at panicle differentiation did not compensate for rice water weevil damage. In other words, when rice water weevil damage is observed after the permanent flood, do not apply “extra” nitrogen at panicle differentiation to make up for the damage.

Variety selection is important, not only because varietal response to nitrogen also affects the plants’ response to root damage from rice water weevil, but also because certain varieties show some resistance to rice water weevil, rice stink bug and stem borer feeding. Resistance may result from plant characteristics which make certain varieties less attractive to pests than others. Of the recently released varieties in Texas, Lemont, Gulfmont, Jefferson and Cypress are relatively resistant to the rice water weevil compared to medium grain varieties such as Mars and Bengal. Data from Arkansas show that long, medium and short grain varieties exhibit the most to the

least amount of rice stink bug caused peek. Recent data from Texas indicate that Cocodrie and Priscilla are more susceptible to stem borer attack than hybrid varieties such as XL7 and XL8.

Weed control practices can reduce the number of alternate hosts in a rice field. Rice stink bug populations build up on other grasses in rice fields, in grassy areas around field margins and in adjoining pastures and sorghum fields. They begin breeding in rice as rice heads develop. Thus, sound weed control can delay or reduce rice stink bug infestation in rice fields.

Rice stand has a major impact on rice water weevil populations. In general, thinner stands are associated with higher densities of rice water weevil and more damage. Thin rice stands result in more weeds, including grasses, which can harbor high populations of rice stink bug. Thin stands also are susceptible to chinch bug and fall armyworm damage. Thus, to discourage insect problems, growers should employ production practices that ensure strong, uniform stands. These production practices include preparing a good seedbed; planting high quality seed at the proper depth, time and rate; eliminating early weed competition; and employing proper irrigation procedures.

Insecticide–herbicide interactions

Phytotoxicity, or plant damage from the use of certain insecticides and herbicides in close sequence, is well documented in rice. Applying propanil within 15 days of a carbaryl (Sevin®) application or within 14 days of a methyl parathion application, as is often contemplated for fall armyworm or chinch bug control, can cause foliar burn.

Recent insecticide regulatory actions

Be aware that granular carbofuron (Furadan® 3G) cannot be applied on rice in 2000 and beyond. The U.S. Environmental Protection Agency withdrew the use of granular carbofuran after the 1999 growing season.

Karate®Z registered

For the 1998 growing season, lambda cyhalothrin (Karate®) was registered by the U.S. Environmental Protection Agency for control of rice water weevil, fall armyworm, chinch bug, rice stink bug, grasshoppers, leafhoppers and selected aphid species. For the 2002 growing season, Karate® may be replaced by Karate®Z, which is more concentrated (2.08 versus 1.0 lb. A.I./gal.), less susceptible to breakdown by sunlight, safer for handlers and more rainfast than Karate®. Texas data show Karate®Z to be as, if not more, effective as Karate® (for more information see “Insecticides for Rice Water Weevil Control,” “Insecticides for Chinch Bug Control,” “Insecticides for Fall Armyworm Control,” “Insecticides for Grasshopper Control,” and “Insecticides for Rice Stink Bug Control” tables).

Icon™6.2FS registered

Fipronil (Icon™6.2FS) was registered for the 1998 growing season by the U.S. Environmental Protection Agency

for control of rice water weevil, chinch bug and stem borers. Texas data show that Icon™6.2FS, when applied as a seed treatment, provides excellent control of rice water weevil and chinch bug. Texas data indicate that Icon™6.2FS also provides some control of stem borers. Icon™6.2FS can be applied to dry or pregerminated seed. Texas data show that rice fields to be pinpoint flooded and planted with Icon™6.2FS-treated, pregerminated seed should be drained as soon as possible after seeding. Delaying field drainage may decrease the effectiveness of the insecticide. Also, Texas data show that pregerminated seed should not be treated with Icon™6.2FS while seed is dripping wet. Wait until seed is drier to ensure maximum effectiveness of the insecticide. In addition, Texas data indicate that water seeding Icon™6.2FS-treated seed immediately after application of insecticide may reduce efficacy of the seed treatment. Give the treatment time to adsorb to seed before water seeding (for more information, see "Insecticides for Rice Water Weevil Control" and "Insecticides for Chinch Bug Control" tables).

Fury®

In the fall of 2001, the U.S. Environmental Protection Agency approved the use of Fury for rice water weevil, rice stink bug, fall armyworm, chinch bug, leafhopper, grasshopper and oat birdcherry aphid control. Fury is in the same class of insecticide—pyrethroid—as Karate®, so timing of application for the above pests is similar for both insecticides. For more information see "Insecticides for Rice Water Weevil Control," "Insecticides for Chinch Bug Control," "Insecticides for Grasshopper Control" and "Insecticides for Rice Stink Bug Control" tables.

Dimilin® 2L registered

In the spring of 1999, the U.S. Environmental Protection Agency approved the use of Dimilin® 2L for rice water weevil control. Texas data from several years show that

Dimilin® 2L is as effective as other rice water weevil insecticides when applied at the proper rates and times. The active ingredient in Dimilin® 2L is diflubenzuron, which sterilizes eggs developing in female adult rice water weevils and prevents larval emergence from eggs. Thus, Dimilin® 2L must be applied shortly after application of the permanent flood when adult rice water weevils invade rice fields (for more information, see "Insecticides for Rice Water Weevil Control").

Rice Water Weevil (*Lissorhoptrus oryzophilus*)

Identification and damage recognition

These 1/8-inch-long, brown beetles move into rice fields from overwintering habitats while fields are being flushed and flooded. They appear to be attracted to areas with deep water and thin plant stands. Adult feeding activity produces characteristic slit-like scars on the leaves. High numbers of egg-laying adult females in the field soon after flooding can subsequently produce high larval (root maggot) populations. Root maggots are aquatic, requiring saturated soils to survive, and feed on the roots of young plants. They are white and grow to nearly 1/3 inch long just before pupating inside mud cells attached to the roots.

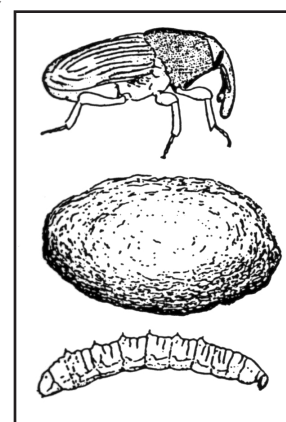
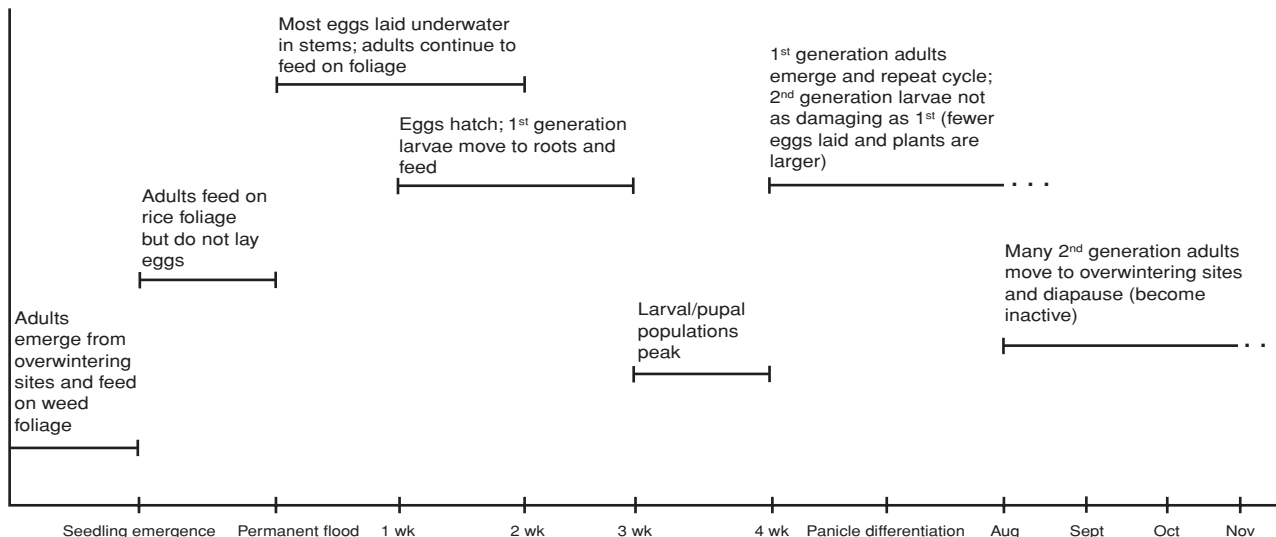

Figure 1. Rice water weevil life stages: adult, 1/8 inch long (top); pupal cell, 1/3 inch long; and larva, 1/3 inch long (bottom).

The life cycle is from 35 to 65 days. Adult weevils emerge from pupal cells throughout the reproductive stage of rice

Generalized Life Cycle of Rice Water Weevils



Time line not to scale

Figure 2. Rice water weevil occurrence during rice production in Texas.

plant development. They are most active during the evening and night. They cause some additional leaf damage before leaving the field to find alternate host plants and either begin another generation or overwinter.

The root damage caused by high numbers of root maggots reduces yield. Damage caused during the main crop can adversely affect yield of the ratoon crop. In general, if rice in a field harbors an average of one larva per plant then yield losses of about 80 and 20 pounds per acre for the main and ratoon crops, respectively, can be expected. This relationship is linear, which means that an average of five larvae per plant will reduce yield about 400 and 100 pounds per acre for the main and ratoon crops, respectively. Data indicate that rice water weevil feeding does not affect milling quality.

Sampling for Larvae

The rice water weevil **core sampler** and **screen bucket** (Fig. 3) can be used to sample for root maggots directly. The core sampler is made from a 4-inch diameter PVC pipe. The business end of the pipe can be beveled or sharpened to make coring easier. The handle can be long or short, bolted to the sides of the pipe, and made of durable metal. The screen bucket can be made from a 6-quart galvanized metal bucket with the bottom removed and replaced with a fine (40-mesh) screen.

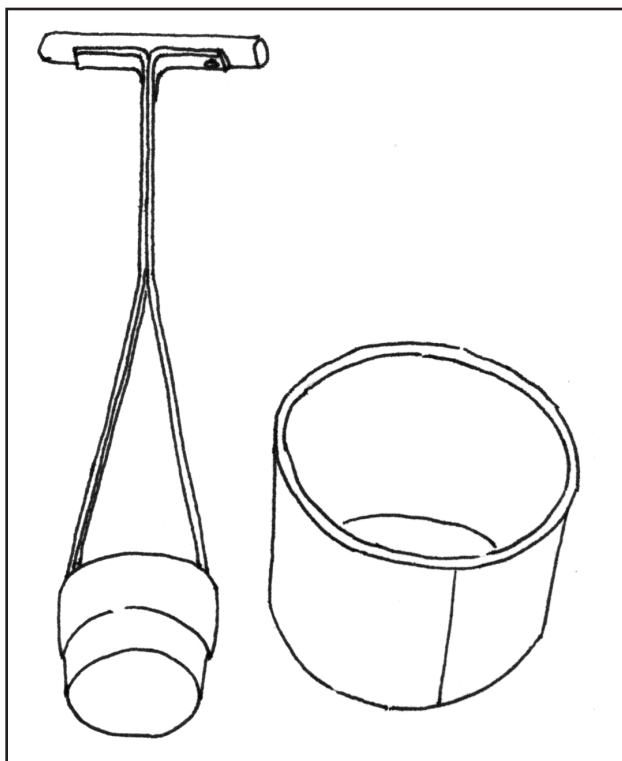

Figure 3. Core sampler and screen bucket.

The core sample containing plants and soil is placed in the bucket, which is submerged so that it is partially filled with water. The sample is washed vigorously in the bucket by separating the plant material and rinsing the debris by lifting and lowering the bucket. Dislodged weevil larvae float and are caught in the surface tension, where they are counted. Samples should be taken 3 to 4

weeks after the permanent flood in a delayed flood system and 2 to 3 weeks after rice emergence through the permanent flood in a pinpoint or continuous flood system. This procedure can be used over time to monitor the development of weevils and evaluate the effect of a treatment. This direct larval sampling method is accurate and often used in rice water weevil research. However, it is labor intensive and messy. Furthermore, close inspection is necessary to identify the small larvae.

Sampling for adult feeding activity

Sampling for adult feeding activity was recommended when Furadan® 3G was available. **Now that Furadan® 3G cannot be applied on rice, adult sampling is not recommended.** Currently registered rice water weevil insecticides are applied as seed treatments or close to the time of the permanent flood. Texas data have not shown a good correlation between adult feeding activity or adult densities early post-flood and subsequent larval densities. **Thus, sampling for adult activity to predict larval populations and damage is not recommended.**

Rice water weevil control alternatives

Occasionally, populations of root maggots can be reduced by draining rice fields and allowing the soil to dry. This practice can be effective if there is no rain. However, the cost of this method may be prohibitive. Furthermore, drying rice fields during this phase of plant development can affect fertilization, encourage blast development and delay plant maturity, reducing the probability of producing a ratoon crop. In general, delaying application of the permanent flood can reduce rice water weevil populations and damage. Recent research shows that applying the flood 4 weeks or longer after emergence can dramatically reduce rice water weevil populations and damage compared to applying the flood 2 weeks after emergence.

Chinch Bug (*Blissus leucopterus leucopterus*)

Identification, Biology and Damage

Chinch bugs overwinter as adults that are about 1/8 to 1/6 inch long (females are larger than males), elongate (about three times longer than wide), and black. When viewed from above, the adult appears to have a white “x” on its back. These insects have piercing-sucking mouthparts that they insert into the food-conducting tissues of plants and withdraw fluids. Turn the insect on its back to see the long, strawlike mouthparts usually held between its legs. Adults overwinter and can move into fields upon emergence of rice. Females lay elongate orange eggs about 1/16 inch long on rice stems, between leaf sheaths and stems, and in soil. In the spring, eggs typically hatch in about 12 days. First instar nymphs are orange and about 1/16 inch long. Five instars are completed in about 40 days with each successive instar being larger and darker. The last instar is black, has conspicuous wing pads, and is almost as large as the adult.

Newly emerging rice is most susceptible to damage and death. Symptoms of damage include striping, stippling, and yellowing of leaves. Severely affected seedlings turn brown and die. Inspect rice frequently for chinch bugs from emergence to about 3 weeks later. Look for adults

Insecticides for Rice Water Weevil Control

Active ingredient/product	Rate per acre		Timing of applications
	Active ingredient	Product	
diflubenzuron Dimilin®2L	0.19-0.25 lb. 0.13 lb. per application	12.0-16.0 fl. oz. 8.0 fl. oz. per application	Delayed flood: 2 to 5 days after permanent flood. Pinpoint/continuous flood: at time of emergence through water to 5 days later, when adults are active in field, and a second application 5 to 7 days after the first application
fipronil Icon™6.2FS	adjust rate of seed treatment to ensure each acre is treated with 0.025 to 0.05 lb.	0.5-1.0 fl. oz.	Dry-seeded: seed treatment applied to dry seed. Water-seeded: seed treatment applied <u>after soaking</u> to pregerminated seed.
lambda-cyhalothrin Karate®Z Karate®	0.025-0.04 lb.	1.6-2.56 fl. oz. 3.2-5.1 fl. oz.	Delayed flood: at time of permanent flood to 5 days later. Texas data show application immediately before permanent flood also provides good control. Pinpoint/continuous flood: at a time of emergence through water to 1 week later, when adults are active in field; a second application may be necessary 7 to 10 days after first application.
zeta-cypermethrin Fury®	0.04-0.05 lb.	3.4-4.3 fl. oz.	Delayed flood: at time of permanent flood to 5 days later. Pinpoint/continuous flood: at time of emergence through water to 1 week later, when adults are active in field; a second application may be necessary 7 to 10 days after first application.

Remarks and Restrictions

diflubenzuron

- Use at least 5 gallons total volume per acre.
- Do not apply Dimilin® 2L if flooding is in progress.
- Do not disturb flood for at least 7 days after application.
- Do not release treated flood water for at least 2 weeks after application.
- Do not apply within 80 days of harvest.
- Do not drain treated water into crawfish ponds or fields intended for crawfish farming.
- Do not enter treated fields for 12 hours after application.

fipronil

- Icon™6.2FS can only be applied by selected commercial seed treatment facilities that have seed treatment machines to accurately apply chemicals.
- Drain pregerminated rice seed for at least 4 hours after removal from soak tank so seed no longer drips. Pregerminated seed treated with Icon™6.2FS can be stored for up to 48 hours before planting.
- Exposed treated seeds may be hazardous to birds and other wildlife. Cover, incorporate or clean up treated rice seeds that are spilled during loading or are visible on soil surfaces in turn areas. Do not store excess treated seed beyond planting time. Dispose of excess treated seed by burial away from streams and bodies of water. Treated seed should not be planted in rice cultivation areas where local drainage is released to estuarine water bodies. Do not contaminate water when disposing of equipment wash waters or rinsate.
- Hydrogen sulfide production, which is related to high organic material, can interfere with the efficacy of Icon™ 6.2FS insecticide and has been linked to poor plant vigor and significant yield reductions. Rice seed treated with Icon™ 6.2FS should not be planted under the following conditions:
 - Fields cropped the previous year with rice, pasture, or maintained as weedy fallow that have produced a buildup of organic material.
 - Newly land formed fields, leveled fields, or planed fields that produce a buildup of organic material in the drop area.
 - Fields with a history of hydrogen sulfide production.
 - Fields maintained under a continuous flood following rice pegging where a buildup of organic material exists.
- To prevent treated rice seed from drifting into crayfish ponds in production during aerial seeding, maintain a 100-foot buffer zone between crayfish ponds and the treated portion of the rice fields.
- After seeding, hold water in treated rice fields for 24 hours before release into drainage ditches.

Insecticides for Rice Water Weevil Control (continued)

- Do not release water from treated rice fields directly into crayfish ponds.
- Do not fish or commercially grow fish, shellfish or crayfish in treated rice fields prior to harvest.
- Do not plant leafy vegetables within 1 month following planting of treated rice seed.
- Do not plant root crops within 5 months following planting of treated rice seed.
- Do not plant small grains, other than rice, within 12 months following planting of treated rice seed.

lambda-cyhalothrin

- Economic thresholds are in the process of being developed for early post flood applications. Karate®Z kills adults, which prevents egg laying. Thus, timing of Karate®Z is critical for control. Texas data show applications later than 10 days after the permanent flood are ineffective.
- Lambda-cyhalothrin does not interact with propanil.
- Do not release treated flood water within 1 week of application.
- Do not apply more than 0.12 lb. A.I. per acre per season.
- Do not apply within 21 days of harvest.
- Do not use treated rice fields for aquaculture of edible fish and crustaceans.
- Do not enter treated fields for 24 hours after application.

zeta-cypermethrin

- Zeta-cypermethrin does not interact with propanil.
- Do not release treated water within 1 week of application.
- Do not apply more than 0.2 lb. A.I. acre per season.
- Do not use treated rice fields for aquaculture of edible fish and crustaceans.

For additional information on Dimilin®2L, Icon™6.2FS, Fury® or Karate®/Karate®Z, read the labels or contact Texas Agricultural Experiment Station (409/752-2741).

on foliage and behind leaf sheaths, then inspect the stem, and finally probe the soil around the plant. Also, bend the seedling from side to side and closely inspect the gap between soil and stem for chinch bugs. **Recent Texas data show that as few as an average of one chinch bug per two seedlings can cause significant mortality, reduction in height, and delay in maturity of surviving plants. If populations on seedling rice approach an average of one adult per two plants, quick control is suggested.** Timely flushing or flooding of fields can minimize chinch bug damage in paddy rice but not on levee rice. If timely flushing or flooding is not possible, apply an appropriate insecticide. Chinch bugs on levee rice can be controlled with direct application of insecticides.

Recent Texas data show that chinch bug damage to and mortality of young rice can be dramatically increased before or after applications of propanil. The combination of chinch bugs and propanil can cause much greater damage and death to young rice than either factor alone. So, if rice is infested with chinch bugs or suffers from chinch bug damage, use caution in selecting a postemergence herbicide.

Although chinch bugs occur on older rice (tillering to maturation), no data are available regarding the relationship between chinch bug densities and damage to older rice.

Fall Armyworm (*Spodoptera frugiperda*)

Identification, biology and damage

All life stages of the fall armyworm can survive along the Gulf Coast during winter months when the larvae feed on grain crops, grasses and other weeds. Rice is most often attacked during the seedling and tillering

stages, before flooding. Caterpillars hatch from egg masses deposited by female moths in the field, or move into rice from adjoining areas. Caterpillars or larvae are light tan to greenish or brownish and are about 1 1/2 inches long when fully grown. They have three yellowish-white, hair-like stripes on the back, a conspicuous inverted "Y" on the head, and prominent black tubercles on the body from which hairs arise.

Small larvae are difficult to detect. They feed in groups near the ground, especially in the hearts of plants. Older larvae feed on leaf blades and can severely reduce plant stands. Research indicates that a 25 percent leaf loss in the seedling stage decreases rice yields an average of 130 pounds per acre. Most producers detect infestations of partially grown larvae by observing cattle egrets in the field or by observing larvae adhering to rubber boots when walking through fields during morning hours.

When an infestation is detected, the field can be flooded to force larvae up onto foliage and restrict feeding and movement from plant to plant, thereby reducing plant damage. Infestations are generally more severe in late-planted rice fields and in fields adjacent to pasture or grassy areas.

Sampling methods and economic threshold levels

Caterpillars attacking rice seedlings before flooding can reduce stands. Yield reductions can occur when defoliation is greater than 25 percent 2 or 3 weeks before heading. In Arkansas, control is recommended when there are three or more worms per square foot. In Texas the suggested time for using an insecticide for fall armyworm control is **prior to flooding when larvae are present and stands are threatened or after flooding when larvae are present and average defoliation approaches 25 percent.**

Insecticides for Chinch Bug Control

Active ingredient/product	Rate per acre		Timing of application
	Active ingredient	Product	
carbaryl Sevin® 50W Sevin® 80WSP Sevin® 80S Sevin® XLR Plus Sevin® 4F	1.0-1.5 lbs. 1.0-1.5 lbs. 1.0-1.5 lbs. 1.0-1.5 lbs. 1.0-1.5 lbs.	2-3 lbs. 1 ¹ / ₄ -1 ⁷ / ₈ lbs. 1 ¹ / ₄ -1 ⁷ / ₈ lbs. 1-1 ¹ / ₂ qts. 1-1 ¹ / ₂ qts.	Apply when adult populations approach an average of one per two seedlings.
fipronil Icon™6.2FS	adjust rate of seed treatment to ensure each acre is treated with: 0.025-0.05 lb.	0.5-1.0 fl. oz.	Dry-seeded: seed treatment applied to dry seed. Water-seeded: seed treatment applied <u>after soaking</u> to pregerminated seed.
lambda-cyhalothrin Karate® Karate®Z	0.025-0.04 lb.	3.2-5.1 fl. oz. 1.6-2.56 fl. oz.	Apply when adult populations approach an average of one per two seedlings.
zeta-cypermethrin Fury®	0.033-0.05 lb.	2.8-4.3 fl. oz.	Apply when populations approach an average of one per two seedlings.

Remarks and Restrictions

carbaryl

- Do not use treated rice fields for aquaculture of edible fish and crustaceans.
- Do not apply propanil within 15 days of a carbaryl application.
- Do not enter treated fields for 12 hours after application.
- Do not apply more than 4 lbs. A.I. per acre per crop.
- Up to two applications per crop may be made but not more often than once every 7 days.
- Do not apply within 14 days of harvest.

fipronil

- Icon™6.2FS can only be applied by selected commercial seed treatment facilities that have seed treatment machines to accurately apply chemicals.
- Drain pregerminated rice seed for at least 4 hours after removal from soak tank so seed no longer drips. Pregerminated seed treated with Icon™6.2FS can be stored for up to 48 hours before planting.
- Do not plant small grains, other than rice, within 12 months following planting of treated rice seed.
- Do not fish or commercially grow fish, shellfish or crustaceans in treated rice fields prior to harvest.
- Protect treated seed from sunlight and extreme temperatures that degrade the insecticide.

(See other remarks and restrictions for fipronil use under “Insecticides for Rice Water Weevil Control.”)

lambda-cyhalothrin

- Lambda-cyhalothrin does not interact with propanil.
- Do not release treated flood water within 1 week of application.
- Do not apply more than 0.12 lb. A.I. per acre per season.
- Do not use treated rice fields for aquaculture of edible fish and crustaceans.
- Do not enter treated fields for 24 hours after application.
- Do not apply within 21 days of harvest.

zeta-cypermethrin

- Zeta-cypermethrin does not interact with propanil
- Do not release treated water within 1 week of application
- Do not apply more than 0.2 lb. A.I. acre per season
- Do not use treated rice fields for aquaculture of edible fish and crustaceans

For additional information on carbaryl products, Icon™6.2FS or Karate®Z or Fury® read the labels or contact Texas Agricultural Experiment Station (409/752-2741).

Insecticides for Fall Armyworm Control

Active ingredient/product	Rate per acre		Timing of application
	Active ingredient	Product	
carbaryl Sevin [®] 50W Sevin [®] 80WSP Sevin [®] 80S Sevin [®] XLR Plus Sevin [®] 4F	1.0 - 1.5 lbs. 1.0 - 1.5 lbs. 1.0 - 1.5 lbs. 1.0 - 1.5 lbs. 1.0 - 1.5 lbs.	2 - 3 lbs. 1 ¹ / ₄ - 1 ⁷ / ₈ lbs. 1 ¹ / ₄ - 1 ⁷ / ₈ lbs. 1 - 1 ¹ / ₂ qts. 1 - 1 ¹ / ₂ qts.	Apply when larvae are present and rice stands are threatened or when excessive defoliation occurs; use highest rates when larvae are large.
lambda-cyhalothrin Karate [®] Karate [®] Z	0.025 - 0.04 lb.	3.2 - 5.1 fl. oz. 1.6 - 2.56 fl. oz.	
methyl parathion	0.5 - 0.75 lb.	1 - 1 ¹ / ₂ pts. (for 4 lbs./gal. product)	
zeta-cypermethrin Fury [®]	0.04-0.05 lb.	3.4-4.3 fl. oz.	

Remarks and Restrictions

carbaryl

- Do not use treated rice fields for aquaculture of edible fish and crustaceans.
- Do not apply propanil within 15 days of a carbaryl application.
- Do not enter treated fields for 12 hours after application.
- Do not apply more than 4 lbs. A.I. per acre per crop.
- Up to two applications per crop may be made but not more often than once every 7 days.
- Do not apply within 14 days of harvest.

lambda-cyhalothrin

- Lambda-cyhalothrin does not interact with propanil.
- Do not apply more than 0.12 lb. A.I. per acre per season.
- Do not use treated rice fields for aquaculture of edible fish and crustaceans.
- Do not release treated flood water within 1 week of application.
- Do not apply within 21 days of harvest.
- Do not enter treated fields for 24 hours after application.

methyl parathion

- Do not apply within 14 days of a propanil application.
- Do not enter treated fields for 48 hours after application.
- Do not use treated rice fields for aquaculture of edible fish and crustaceans.
- Do not apply within 15 days of harvest.

zeta-cypermethrin

- Zeta-cypermethrin does not interact with propanil
- Do not release treated water within 1 week of application
- Do not apply more than 0.2 lb. A.I. acre per season
- Do not use treated rice fields for aquaculture of edible fish and crustaceans

For additional information on the above products, read the labels or contact Texas Agricultural Experiment Station (409/752-2741).

Grasshoppers

Identification, biology and damage

Several grasshopper species attack rice. The most common and abundant is the meadow grasshopper, *Conocephalus fasciatus*. This green insect, 7/8 to 1 1/8 inches long, feeds on rice leaves and flowers.

A larger (1 1/4 to 1 1/2 inches long), light brown to yellowish grasshopper with two black bands on the inside of each jumping leg can be more serious. This species is called the differential grasshopper, *Melanopsis differentialis*. It enters rice fields from surrounding pasturelands as food becomes scarce. Winged adults chew on the stems of rice plants. When plants are attacked just before or at panicle emergence, injured plants produce white or "blasted" heads.

Sampling methods and economic threshold levels

In Arkansas, control is recommended when seven to 10 grasshoppers are observed per square yard, accompanied by excessive leaf loss. In Mississippi, control measures are suggested only after grasshoppers occur on 10 or more heads per 100 heads inspected.

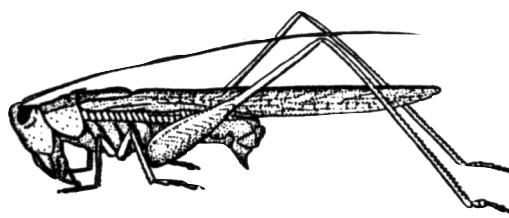

Insecticides for Grasshopper Control

Active ingredient/product	Rate per acre		Timing of application
	Active ingredient	Product	
carbaryl			Generally, grasshoppers do not cause economic damage, apply when defoliation or stem and panicle damage is excessive
Sevin® 50W	0.5 - 1.5 lbs.	1 - 3 lbs.	
Sevin® 80WSP	0.5 - 1.5 lbs.	5/8 - 1 7/8 lbs.	
Sevin® 80S	0.5 - 1.5 lbs.	5/8 - 1 7/8 lbs.	
Sevin® XLR Plus	0.5 - 1.5 lbs.	1/2 - 1 1/2 qts.	
Sevin® 4F	0.5 - 1.5 lbs.	1/2 - 1 1/2 qts.	
lambda-cyhalothrin			
Karate®	0.025 - 0.04 lb.	3.2 - 5.1 fl. oz.	
Karate®Z	0.025 - 0.04 lb.	1.6 - 2.56 fl. oz.	
methyl parathion	0.5 lb.	1 pt. (for 4 lbs./gal. product)	
Penncap-M®	0.5 - 0.75 lb.	2 - 3 pts.	
zeta-cypermethrin			
Fury®	0.04-0.05 lb.	3.4-4.3 fl. oz.	

Remarks and Restrictions

carbaryl

- Do not use treated rice fields for aquaculture of edible fish and crustaceans.
- Do not apply propanil within 15 days of a carbaryl application.
- Do not enter treated fields for 12 hours after application.
- Do not apply more than 4 lbs. A.I. per acre per crop.
- Up to two applications per crop may be made but not more often than once every 7 days.
- Do not apply within 14 days of harvest.

lambda-cyhalothrin

- Lambda-cyhalothrin does not interact with propanil.
- Do not apply more than 0.12 lb A.I. per acre per season.
- Do not use treated rice fields for aquaculture of edible fish and crustaceans.
- Do not enter treated fields for 24 hours after application.
- Do not apply within 21 days of harvest.
- Do not release treated flood water within 1 week of application.

methyl parathion and Penncap-M®

- Do not apply within 14 days of a propanil application.
- Do not enter treated fields for 48 hours after application.
- Do not use treated rice fields for aquaculture of edible fish and crustaceans.
- Do not apply within 15 days of harvest.

zeta-cypermethrin

- Zeta-cypermethrin does not interact with propanil
- Do not release treated water within 1 week of application
- Do not apply more than 0.2 lb. A.I. acre per season
- Do not use treated rice fields for aquaculture of edible fish and crustaceans

For additional information on the above products, read the labels or contact Texas Cooperative Extension (979/845-6800) or Texas Agricultural Experiment Station (409/752-2741).

Rice Stink Bug (*Oebalus pugnax*)

Identification, biology and damage recognition

Adult rice stink bugs overwinter near the ground in grasses. In spring, the straw-colored, 3/8- to 1/2-inch-long adults become active and deposit light green egg clusters containing 10 to 50 cylindrical eggs on foliage and panicles of grasses that are in the process of producing seed. Nymphs hatching from these eggs are at first bright red with black markings, but as they grow they become tan-colored with an intricate red and black pattern on their abdomens. Unlike adults, nymphs have neither wings nor the forward-pointing spines behind their heads. As rice panicles emerge, mobile adults migrate from their alternate host plants into rice fields and are generally much more abundant along field margins.

Rice stink bug feeding reduces the quality and quantity of yield. With their sucking mouthparts, they can completely remove a grain's contents in the milk stage of development. Grains attacked later become shriveled kernels or develop spots (associated with microorganisms), light yellow to black, commonly called "peck." The presence of discolored grains lowers the grade and market value of the rice. The damage is much more pronounced on milled, parboiled kernels. High percent "peck" has also been correlated with reduced head yield and increased percent of broken kernels in milled rice.

The percent "peck" in a graded lot of rice represents a broad range of grain imperfections that may not be caused solely by the rice stink bug. Research has shown that even when preventive rice stink bug control programs are conducted, graders often find some level of "peck." Other causes could include plant pathogens, genetic imperfections, environmental conditions during grain development, untimely harvest or a combination of factors.

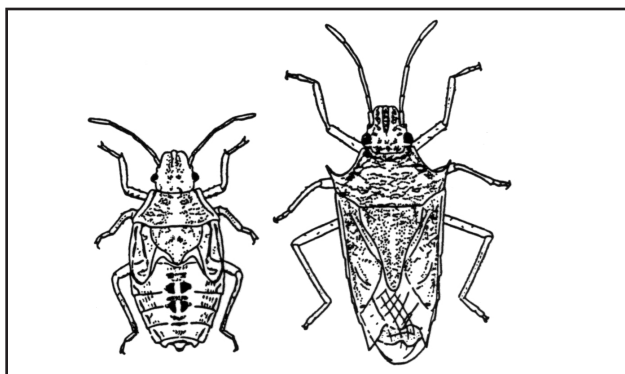

Figure 4. Rice stink bug, nymph and adult.

Sampling techniques and economic thresholds

Because single applications of labeled pesticides (carbaryl, lambda-cyhalothrin, zeta-cypermethrin, malathion or methyl parathion) do not have sufficient residual activity to protect the kernels during their entire development, preventive treatments are usually not justified and their

cost can be prohibitive except for seed crop production. Rice fields should be scouted from heading to dough and insecticides applied only when rice stink bug populations exceed economic thresholds.

Direct observation method

In Arkansas, an economic threshold has been established based on randomly checking 100 heads of rice with binoculars. Treatment is recommended when 10 or more stink bugs per 100 heads are observed. The structure of semidwarf rice varieties may make this method unreliable.

Sweep net sampling and economic thresholds

The only recommended technique for sampling stink bug populations is the use of a 15-inch-diameter insect sweep net. When 50 percent of the panicles have emerged (headed), sample fields weekly or twice a week until harvest. Rice stink bugs are most active and abundant on rice heads in the early morning or late evening hours. These are the best times for sampling (sample when foliage is not wet from dew). Make 10 consecutive (180-degree) sweeps while walking through the field. Swing the net from side to side with each step. Be sure to sweep so that the top of the net is even with the top of the panicles. After 10 successive sweeps, count the **adult** rice stink bugs as they are removed from the net. Normally, 10 samples of 10 consecutive sweeps are made in a field to determine the population. Then, calculate the average number of stink bugs caught per 10 sweeps. Avoid sampling field margins and during mid-day.

Formerly, an insecticide application was justified when infestation levels reached or exceeded five or more stink bugs (nymphs and adults) per 10 sweeps during the first 2 weeks after 75 percent panicle emergence. Thereafter, insecticides were applied when 10 or more bugs per 10 sweeps were present. In 1988, variable economic threshold levels were developed using a method called dynamic programming analysis. Validation of these levels in commercial fields is a continual process. New threshold levels respond to changing marketing and production conditions.

Directions for using variable economic thresholds

1. Fields must be monitored with a standard 15-inch-diameter heavy-duty sweep net. Ten-sweep samples are made in at least 10 randomly selected sites within the field, and the average number of adult rice stink bugs per 10-sweep sample is determined. Sample at least once each week beginning at heading.
2. Determine the stage of average plant development within the field (heading, milk or soft dough) and find the appropriate section of Table 1 (A, B or C). The milk stage occurs approximately 15 days after heading.
3. Estimate your expected yield (4,500, 6,000 or 7,500 pounds per acre) and find appropriate columns in Table 1.

4. Find the column within the appropriate yield level that represents marketing conditions: a) rice moving into the government loan program (low price situation), b) rough rice selling for \$9.00/cwt (moderate price situation), or c) rough rice selling for \$11.00/cwt (high price situation).
5. Estimate the cost of an insecticide application (\$5.20, \$8.35 or \$11.50 per acre) and find the row in Table 1 that most closely corresponds to that spray cost.
6. Select the line within the proper spray cost row that corresponds to the approximate planting date of the rice field (April 1, May 1 or June 1).

The number at the intersection of the specific column (representing expected yield and marketing conditions) and row (representing spray cost and planting date) is the minimum level of adult rice stink bugs that should be present during a rice growth stage to economically justify the application of an insecticide.

Example: At **heading**, where a **6,000-pound yield** is anticipated, where the crop is going into the **loan** program, where the cost of an insecticide plus application (**spray cost**) is expected to be about \$8.35, and where the field was **planted** around May 1, the average number of **adult** rice stink bugs per 10-sweep sample must be **five or more** to justify the cost of the application. Under similar conditions, except for a 4,500-pound yield expectation, the appropriate threshold is six adult rice stink bugs. Under the same conditions, except for a 7,500-pound yield and high expected market price (\$11/cwt), the threshold is four adult rice stink bugs. These examples indicate the sensitivity of the thresholds to different rice production situations, thus encouraging producers to be flexible in their management programs.

These threshold levels should be considered only as a guide. In general, if the market price of the product increases (such as in seed rice production) or the cost of an insecticide application decreases, the economic threshold level decreases.

Table 1. Economic thresholds for the adult rice stink bug (RSB) based on Dynamic Programming Analysis for 1989. The numbers in the table indicate the average level of adult RSB per 10-sweep sample at which treatment is economically warranted. A value of 15+ indicates that the threshold exceeds 15 adult RSB.

(A) Adult RSB thresholds at heading

Spray cost (\$/a)	Plant Date	Yield -----								
		4500 lbs./A			6000 lbs./A			7500 lbs./A		
		Rice price			Rice price			Rice price		
Loan	\$9/cwt	\$11/cwt	Loan	\$9/cwt	\$11/cwt	Loan	\$9/cwt	\$11/cwt		
5.20	4/1	5	4	4	4	3	3	3	3	3
	5/1	4	4	4	3	3	3	3	3	3
	6/1	4	4	4	3	3	3	3	3	3
8.35	4/1	7	6	5	6	4	4	5	4	4
	5/1	6	5	5	5	4	4	4	4	4
	6/1	6	5	5	5	4	4	4	4	4
11.50	4/1	9	7	7	7	6	6	6	5	5
	5/1	8	7	7	6	6	6	5	5	5
	6/1	8	7	7	6	6	6	5	5	5

(B) Adult RSB thresholds at milk

Spray cost (\$/a)	Plant Date	Yield -----								
		4500 lbs./A			6000 lbs./A			7500 lbs./A		
		Rice price			Rice price			Rice price		
Loan	\$9/cwt	\$11/cwt	Loan	\$9/cwt	\$11/cwt	Loan	\$9/cwt	\$11/cwt		
5.20	4/1	12	9	9	10	7	7	8	6	6
	5/1	12	9	9	8	7	7	6	6	6
	6/1	11	9	9	8	7	7	7	6	6
8.35	4/1	15+	14	13	14	11	11	12	9	9
	5/1	15+	13	13	14	11	11	12	9	9
	6/1	14+	13	13	12	11	11	10	9	9
11.50	4/1	15+	15+	15+	15+	14	14	15	12	12
	5/1	15+	15+	15+	15+	14	14	15+	12	12
	6/1	15+	15+	15+	15+	14	14	13	11	12

(C) Adult RSB thresholds at soft dough

Spray cost (\$/a)	Plant Date	Yield -----								
		4500 lbs./A			6000 lbs./A			7500 lbs./A		
		Rice price			Rice price			Rice price		
Loan	\$9/cwt	\$11/cwt	Loan	\$9/cwt	\$11/cwt	Loan	\$9/cwt	\$11/cwt		
5.20	4/1	9-13	10	10	8-12	8	8	8-11	7	7
	5/1	11-15+	10	10	10-12	8	8	7-11	7	7
	6/1	9-15+	10	10	8-12	8	8	7-11	7	7
8.35	4/1	11-15	14	14	10-14	11	11	9-13	10	10
	5/1	13-15	14	14	12-15+	11	11	11-15	10	10
	6/1	15+	14	14	10-15+	11	11	9-15	10	9
11.50	4/1	15+	15+	15+	11-15+	14	14	10-14	12	12
	5/1	15+	15+	15+	13-15+	14	14	12-15+	12	12
	6/1	15+	15+	15+	15+	14	14	11-15+	12	12

Insecticides for Rice Stink Bug Control

Active ingredient/product	Rate per acre		Timing of application
	Active ingredient	Product	
carbaryl			Apply from heading to near harvest when adult rice stink bug populations reach threshold level.
Sevin® 50W	1.0 - 1.5 lbs.	2 - 3 lbs.	
Sevin® 80WSP	1.0 - 1.5 lbs.	1 1/4 - 1 7/8 lbs.	
Sevin® 80S	1.0 - 1.5 lbs.	1 1/4 - 1 7/8 lbs.	
Sevin® XLR Plus	1.0 - 1.5 lbs.	1 - 1 1/2 qts.	
Sevin® 4F	1.0 - 1.5 lbs.	1 - 1 1/2 qts.	
lambda-cyhalothrin			
Karate®Z	0.025 - 0.04 lb.	1.6 - 2.56 fl. oz.	
Karate	0.025 - 0.04 lb.	3.2 - 5.1 fl. oz.	
methyl parathion	0.25 - 0.5 lb.	1/2 - 1 pt. (for 4 lbs./gal. product)	
PennCap-M®	0.25 - 0.5 lb.	1 - 2 pts.	
zeta-cypermethrin			
Fury®	0.033 - 0.05 lb.	2.8 - 4.3 fl. oz.	

Remarks and Restrictions

carbaryl

- Do not use treated rice fields for aquaculture of edible fish and crustaceans.
- Do not apply propanil within 15 days of a carbaryl application.
- Do not enter treated fields for 12 hours after application.
- Do not apply more than 4 lbs. A.I. per acre per crop.
- Up to two applications per crop may be made but not more often than once every 7 days.
- Do not apply within 14 days of harvest.

lambda-cyhalothrin

- Karate®Z does not interact with propanil.
- Do not apply more than 0.12 lb A.I. per acre per season.
- Do not use treated rice fields for aquaculture of edible fish and crustaceans.
- Do not enter treated fields for 24 hours after application.
- Do not apply within 21 days of harvest.
- Do not release treated flood water within 1 week of application.

methyl parathion and PennCap-M®

- Do not apply within 14 days of a propanil application.
- Do not enter treated fields for 48 hours after application.
- Do not use treated rice fields for aquaculture of edible fish and crustaceans.
- Do not apply within 15 days of harvest.

zeta-cypermethrin

- Zeta-cypermethrin does not interact with propanil.
- Do not release treated water within 1 week of application.
- Do not apply more than 0.2 lb. A.I. acre per season.
- Do not use treated rice fields for aquaculture of edible fish and crustaceans.

For additional information on the above products, read the labels or contact Texas Cooperative Extension (979/845-1461) or Texas Agricultural Experiment Station (409/752-2741).

Choosing insecticides for rice stink bug control

No resistance to carbaryl, lambda-cyhalothrin, zeta-cypermethrin or methyl parathion has been documented. Control may fail when large numbers of adults are migrating into rice, often when nearby sorghum fields are maturing or are being harvested. None of the registered products is known to have a repellent effect on stink bugs.

Methyl parathion provides rapid kill with little or no residual activity. Karate®Z/Karate® (lambda-cyhalothrin), Fury® (zeta-cypermethrin), Sevin® (car-

baryl) products and PennCap-M® (methyl parathion) provide 3 to 9 days of residual activity. After initial knock-down, these products act primarily as contact insecticides, killing stink bugs only when they crawl across treated surfaces. If the field cannot be scouted properly, select one of the products with residual activity. There is no documented advantage to using a tank mix of methyl parathion and carbaryl.

Treatment decisions may be complicated by uneven stands. Stink bugs prefer developing grain. In fields where much of the rice has matured, more stink bugs will be found on less mature panicles. Populations usually are

higher around field margins and in weedy areas. Sampling these areas may cause artificially high estimates of stink bug populations in the field. Unless spot treatments are feasible, decisions are best made using average sweep net sample results, as these are representative of the population across the entire field.

Try to avoid applying insecticides to wet foliage or when rain may occur before the product has dried. Rice stink bugs are more abundant on rice heads in the early morning or late evening hours. These times are best both for sampling and for applying insecticides. The objective of managing stink bugs on rice should be to maintain populations at or below the threshold levels; do not expect to completely eliminate stink bug activity.

Stalk Borers

Texas rice is attacked by three species of stalk borers—the sugarcane borer (SCB), *Diatraea saccharalis*; the rice stalk borer, *Chilo plejadellus*; and the Mexican rice borer (MRB), *Eoreuma loftini*. Recent studies (2000 and 2002) using pheromone traps detected MRB in all rice-producing counties south and west of Houston. MRB has not been found east of Harris County. In Calhoun, Jackson and Matagorda Counties, the MRB is becoming an increasingly damaging pest. All three species lay eggs on rice foliage. Upon hatching, larvae move to the protected areas between leaf sheaths and culms. Eventually, larvae bore into culms and feed inside, which causes whiteheads and deadhearts. Occasionally, larvae will feed on developing panicles within boots, causing partial blanking of panicles. Pupation occurs within damaged culms followed by emergence of adult moths.

Low winter temperatures, heavy pasturing of stubble, and fall plowing or flooding fields during the winter may help reduce borer populations. An egg parasite effectively controls the SCB in parts of Texas.

Icon 6.2FS is currently the only insecticide registered for stalk borers in Texas. The recommended rate of the seed treatment is 0.025 - 0.05 lb (AI)/acre. Recent Texas data indicate this treatment is partially effective.

Leafhoppers

The blackfaced leafhopper, *Graminella nigrifrons*, is commonly found in rice but is not usually abundant. Localized high populations have occurred in Brazoria County. Infested foliage becomes discolored, and yield and quality can be adversely affected. An economic threshold level has not been developed for this pest. However, several products have been evaluated for control. Of the insecticides registered for use on rice, carbaryl, applied at 1.0 lb A.I. per acre, has provided good suppression. In field trials, both carbaryl and the 4E formulation of methyl parathion significantly reduced leafhopper populations, while PennCap-M® did not suppress leafhopper numbers significantly. Karate®Z (lambda-cyhalothrin) and Fury® (zeta-cypermethrin) are also registered at 0.025 to 0.04 and 0.04 to 0.05 lb A.I. per acre, respectively.

Rice Seed Midges

The larvae of these insects (Order Diptera, Family Chironomidae, Genera *Tanytarsus* and *Chironomus*) are aquatic and can be very abundant in rice fields. The adults are small, gnat-like flies which typically form inverted pyramidal, mating swarms in the spring over stagnant or slow-moving water. Female flies lay eggs in ribbons on the water surface. Larvae hatch and move downward to the flooded substrate where they construct protective “tubes” of silk, detritus and mud. These brown, wavy “tubes” are easily observed on the mud surface of rice paddies. Occasionally larvae will exit tubes and swim to the surface in a whip-like fashion similar to mosquito larvae. Midge larvae damage water-seeded (pinpoint or continuous flood) rice by feeding on the sprouts of submerged germinating rice seeds. Damage can result in retardation of seedling growth or seedling mortality; however, the window of vulnerability to midge attack is rather narrow (from seeding to when seedlings are about 3 inches long).

Rice seed midge problems can be controlled by dry-seeding followed by delayed flood or by draining water-seeded paddies soon after planting. Thus, a pinpoint flood should reduce the potential for rice seed midge damage relative to a continuous flood. For water-seeded rice, increasing seeding rate and planting presprouted seed immediately after flooding will help reduce rice seed midge problems.

Although no Texas data are available, rice seed midge control is currently on the Icon™ 6.2 FS label (use rate: 0.025 to 0.05 lb. A.I. per acre). Rice seed midges are important pests of rice in Australia where fipronil (active ingredient in Icon™ 6.2 FS) is effective against these insects.

Research will continue to be conducted in an effort to obtain Texas data regarding insecticidal control of rice seed midges.

Other Arthropod Pests

Many other insects have been reported to be rice pests, but are of undetermined or minor importance:

Coleoptera:

- Flea beetles
- Grape colaspis, *Colaspis brunnea*
- Billbugs
- Scarab beetle, *Euethola rugiceps*

Lepidoptera:

- Rice skipper, leaf roller, *Anacyloxrpha numitor*

Diptera:

- Rice leaf miner, *Hydrellia griseola*

Hemiptera:

- Hemipteron, *Paromius longulus*
- Hemipteron, *Leptocorixa tipuloides*
- Sharpshooter, *Draeculacephala portola*

Thysanoptera:

Thrips, species undetermined

Acari:

Spider mite, *Schizotetranychus oryza*

Mosquitoes

Many different mosquito species breed in Texas rice lands, but four species account for most of the problems. Two of these, *Psorophora columbiae* and *Psorophora ciliata*, are flood water mosquitoes. Females of these species lay their eggs on moist soil that floods periodically. Eggs are resistant to desiccation and will remain viable for a year or more. Hatching is stimulated by flooding during the warmer months (mid-April through October) of the year.

Two other species require standing water on which the females lay their eggs. *Culex salinarius* is common during the cooler months of the year (from October through the winter to late June or early July). Females lay eggs in rafts (of 200 or more eggs each) on the surface of standing water. Breeding is continuous during the cooler months of the year as long as standing water is available. *Anopheles quadrimaculatus* females deposit single eggs equipped with floating devices on the surface of standing water. Overlapping generations during the warmer months result in a gradual buildup of adults, generally reaching a peak in late July or early August. This species is the primary vector for the agents that cause malaria, and is thus a hazard to human health.

Management: The only effective means of controlling mosquitoes breeding in rice land is through organized, area-wide control programs. Organized mosquito control districts exist in most larger urban areas in the Texas rice belt.

There is very little a rice producer can do to prevent or control mosquitoes in rice fields, other than to: 1) ensure that fields are graded to promote good drainage when water is no longer needed; and 2) remove as many off-field standing water sites as possible. Any shallow pools of water allowed to stand for more than 3 days are potential breeding sites for mosquitoes. Rice farmers also can help by taking care not to use chemicals which will seriously affect aquatic predators (such as fish, backswimmers, predaceous diving beetles, etc.). These predators occur naturally in rice irrigation water and can eliminate up to 60 percent of a mosquito population.

Stored Grain Pests

Many insect pests attack stored rice. These can be separated into two groups: primary and secondary pests.

Primary pests attack whole kernels and complete development inside the kernel. These include 1) rice weevil, *Sitophilus oryzae*; 2) lesser grain borer, *Rhyzopertha dominica*; and 3) Angoumois grain moth, *Sitotroga cerealella*. **Secondary pests** feed on the bran coat, germ, cracked or broken kernels and grain dust generated by primary pests. These include: 1) Indian meal moth, *Plodia interpunctella*; 2) almond moth, *Cadra cautela*;

3) sawtoothed grain beetle, *Oryzaephilus surinamensis*; 4) merchant grain beetle, *Oryzaephilus mercator*; 5) flat grain beetle, *Cryptolestes pusillus*; 6) red flour beetle, *Tribolium castaneum*; 7) hairy fungus beetle, *Typhaea stercorea*; 8) cigarette beetle, *Lasioderma serricorne*; and 9) psocids or booklice.

Management: Good management of stored grain insects requires using good sanitation practices, ensuring that high-quality grain is stored, providing proper storage conditions, monitoring for insect pests, and making use of well-timed and justifiable insecticide treatments (bin treatments, grain protectants and fumigants).

Sanitation is probably the most important aspect of a good pest management program. Any residual material in the storage bins, including chaff, straw and dust, should be removed. This helps prevent the perpetuation of previous infestations. Never put new grain on top of old grain.

Treat bins, after they are cleaned with an approved insecticide, being sure to treat all inside and outside surfaces. One gallon of spray will cover 500 to 700 square feet of surface, depending upon surface characteristics (porous wood surfaces require more spray than metal). Many pests of stored grain are resistant to malathion.

Store dry, clean grain. Avoid storing grain with a high moisture content and large numbers of cracked kernels. High humidity promotes the development of certain insects, and cracked kernels lead to the development of secondary pest species.

Aeration cooling will limit insect development during storage by lowering temperatures and moisture.

Grain protectants can be applied to dry, uninfested grain before storage to prevent pest infestations. Protectants will not work if applied before drying. Nor will they eliminate existing pest populations. Even distribution of the protectant throughout the grain mass is essential. After binning is completed, level the bin.

Top dressing or treating the top of the grain mass with an approved grain protectant can protect grain from Indian meal moth and almond moth infestations.

Monitor for insect populations throughout the storage period by using grain probes, pitfall traps, pheromone traps or other useful methods. Monitoring makes it possible to detect pest infestations for early treatment and to evaluate the effectiveness of management tactics.

Fumigation of infested stored grain is often less expensive and more effective when done by a commercial company. Consider treatment cost on a per unit (bu. or cwt.) basis, taking into account necessary safety and application equipment and estimated time and labor requirements. Sealing the storage facility is essential for effective control, since successful fumigation depends on holding a sufficient quantity of gas long enough to kill insects in all stages (particularly eggs and pupae) throughout the grain mass. Applicators must have state certification to purchase and apply fumigants.

Causes of “White Heads” in Rice

R.S. Helms and J. L. Bernhardt

The term “white head” describes rice panicles having unfilled grain. Weather tends to bleach and desiccate the damaged panicles so that they may appear as “white flags” against a green canopy of growing rice. Damaged heads are not always white. Sometimes secondary diseases attack the damaged panicles causing a grey, brown or black color in some of the tissue. Some causes, such as straighthead or herbicides, may distort the panicle or grains although they remain green until late in the season. This article is intended to reduce the confusion caused by the many factors associated with empty panicles.

Insects

The large, yellow differential grasshopper, often abundant along field margins, will chew the stems of rice. When plants are attacked just before panicles emerge, injured plants produce white or “blasted” heads. In Arkansas, billbugs (*Sphenophorus* spp.) also can cause whiteheads. The female of this beetle chews a small cavity near the base of a plant in which to deposit a single egg. As the grub grows, it hollows out the interior of the rice stalk about 2 inches above and below the soil surface. The “white head” is a result of larval feeding that deprives the panicle of nutrients. Billbug damage is limited to levees or unflooded areas of a rice field. Grubs can not survive if submerged.

Rice stalk borer, sugarcane borer and Mexican rice borer larvae (caterpillars) also can produce “white heads.” Caterpillars of the rice stalk borer generally enter the stem by chewing a single hole in the stalk. Larvae hollow out the stalk as they increase in size. Mature larvae are tan, about 1 inch long, and have one dark brown and one light brown stripe along each side of the body. Slicing the stalk will reveal several small larvae, but usually only one mature larva is found per stalk. Other larvae exit and infest other nearby rice plants. The “white head” is the result of larval feeding that deprives the panicle of nutrients. Infested plants are usually found along field edges, along levee margins, in areas with thin stands or, occasionally, randomly scattered in the field interior. Research has shown that large-stemmed cultivars and late-seeded fields are most susceptible to the stalk borer. Some control of rice stalk borers is accomplished by timely destruction of rice stubble. Stubble destruction limits the number of larvae that survive and emerge as adults in the spring.

Diseases

Rice panicles will turn white when the blast fungus infects the stems and the nodes on the necks of panicles. Sometimes only part of the panicle is affected. Rice tissue will die above the point of infection. If infection

occurs before grain filling, the panicle will turn white from desiccation caused by drought stress. Close examination of the “white heads” caused by blast will reveal a white head on a green plant that has no other symptom other than a small sooty area (about 1/4 inch wide) that girdles the stem or node. This usually occurs at the first node below the panicle. Some varieties, such as Lemont and Gulfmont, are moderately resistant. Fungicides such as Benlate® and Quadris®, applied before infection as a preventive measure, will reduce damage. Fungicides can be overwhelmed by a spore shower at the critical heading stage of rice development if weather conditions are favorable for blast at that time.

Stem rot organisms infect rice plants near the water line and eventually kill the entire plant. When this occurs before grain filling, the rice panicles will sometimes bleach out. These organisms are soil-borne and overwinter in crop stubble and as sclerotia in the soil. The sclerotia, or resting bodies, float into close contact with rice stems at the water line, the point of infection. Look for dead, unfilled or partly filled panicles scattered in the field. Close examination of damaged panicles will reveal that the entire plants are dead. This differs from blast damage, in which plants and leaves remain green. Control consists of stalk destruction after harvest.

Only rarely will sheath blight cause “white heads” because plants die slowly. Panicle damage usually consists of stunted kernels or blanking at the base of the panicle. The keys to identification are the “rattlesnake”-like lesions on leaf sheaths and the white or brown sclerotia (about 1/8 inch in size) on the outside of the stem. Straighthead, caused by a physiological disorder, is characterized by the empty florets and distorted grain in the panicles. Seldom does it cause a “white head” because the disease does not kill the plant. Panicles remain erect, but blank or partially filled, and retain a green color until late in the season. Straighthead can be controlled by thoroughly drying the soil during the period predicted by the DD50 program.

Desiccation

If the soil or flood water contains a high concentration of soluble salts (salinity) at heading, the emerging panicles will be white. The rice plant will be healthy except for desiccated panicles, which is very similar to the damage caused by blast. However, there are no blast lesions at the bases of desiccated panicles (“white heads”). Salts interfere with the uptake and transfer of water through cell walls at heading, a time when the plant has a high water requirement. The result is drought stress even though the rice plants are flooded. The key to diagnosis is the absence of any symptoms except desiccated panicles. An electroconductivity (EC) test of the water will often indicate salt levels above 1,000 micromhos per centimeter.

Rice plants can be mechanically injured when workers wade through fields prior to heading, partially breaking stems. This stem breakage will cause “white heads.” Close examination will reveal the injury that restricted water uptake.

Drought stress, or insufficient water at heading, will cause “white heads,” especially if the weather is hot and windy. Keeping the soil wet may be sufficient until the heading stage, but then the demand for water is so great that flooding is the only sure way to provide enough water on most soils. “White heads” are often found in sprinkler-irrigated fields. Several days of extremes in temperature, such as above 100 degrees F during day-time or below 50 degrees at night, will cause sterility. However, panicles will rarely turn white. Usually the florets will be empty but remain green until late in the season. If temperature is the suspected cause of “white heads,” check weather records for highs and lows 2 weeks prior to and at heading. This is the most critical time when temperature extremes can seriously interfere with grain pollination and fertilization. The DD50 printouts will help pinpoint rice stages.

The rice desiccant sodium chlorate will cause “white heads” when applied to immature rice. This occurs when an immature field is accidentally sprayed. Uneven emergence or overseeding into a thin rice stand can cause immature plants in a mature field of rice. If a desiccant is the suspected cause of “white heads,” check for spray patterns.

Herbicides that burn foliage will cause “white heads.” These are sometimes accidentally applied to or drift into fields as rice panicles begin to emerge. Minute amounts of some herbicides such as Classic®, Scepter®, Poast®, Fusilade® DX, etc., that remain in unrinsed spray tanks or drift from nearby application sites, will distort grain in various ways, but usually the damaged panicles will remain green. When herbicides are suspected, look for an application pattern effect and check pesticide application records and the DD50 printout for stages.

When nitrogen solution is applied too late or tank-mixed with fungicides such as Benlate® or herbicides such as propanil, 2,4-D, Blazer®, etc., it will cause foliage damage. Panicles may also be damaged if they have emerged at the time of application. Rather than the “white head” symptom, the florets and developing grain usually appear black or brown. When suspected, look for an application pattern and check records of application and rice stages.

Note: This chapter has been partially modified for Texas and is reprinted with permission from R.S. Helms and J.L. Bernhardt, Rice Information, No. 114, April 1990, by Cooperative Extension Service, University of Arkansas.

Rice Plant Development

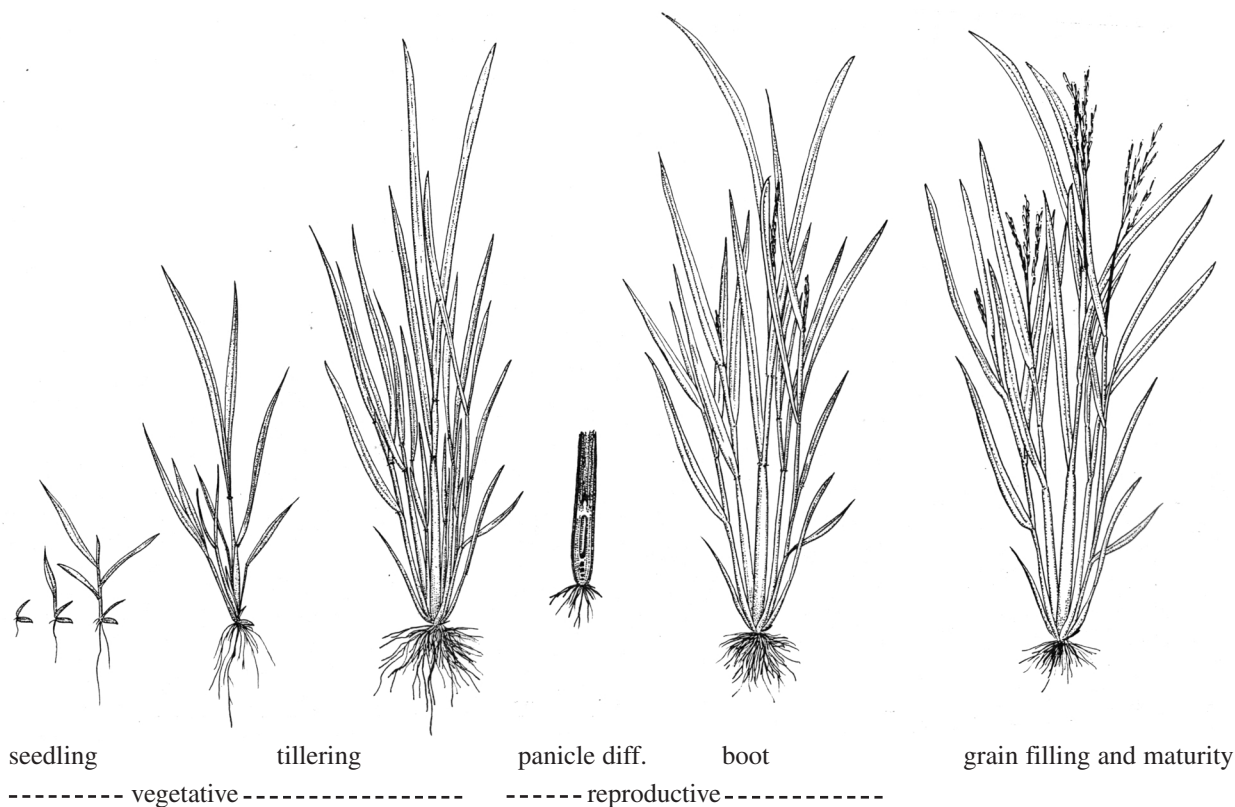

Draining for Harvest

A. D. Klosterboer and G. N. McCauley

Properly timed drainage for harvesting is important in obtaining good-quality, high-yielding rice. The timing depends on crop maturity, soil type, weather conditions and field drainage efficiency.

Draining

To conserve water, discontinue irrigation 7 to 10 days before the anticipated drain date. Enough moisture must remain in the soil to ensure that the lower grains on the panicle fill properly before harvest, but the soil must be dry enough to support combines without severely rutting the field if the field is going to be second-cropped. The table below can be used as a guide for draining fields for harvest. Since Labelle has a smaller grain, drain fields with this variety slightly earlier (2 to 4 days).

Research from Eagle Lake Station on a Nada fine sandy loam soil indicates that a dry period of 20 days is required for optimum ratoon crop yields. On these coarse soil types, drain 10 days prior to harvest (25 days after first crop heading) for highest yields and quality. It appears that a short dry period after the first crop is harvested does not adversely affect second crop yields on fine sandy loam soils.

On fine (clay and clay loam) soils such as a Beaumont clay, drain 15 days prior to harvest (20 days after first crop heading) for highest yields and quality. These fine soil types can be flooded immediately after first crop harvest without adversely affecting ratoon crop yields, in contrast to the coarse soil types.

Drain time must be based on experience. Fields with historic internal and external drainage problems must be drained a few days earlier. Drain may be delayed a few days for fields with shallow coarse textured soils that dry out quickly.

Maturity and Appearance of Rice Panicles

Soil type	When field is ready for drainage
Heavy soils that dry out slowly (clays)	Top half of panicles are yellow and turned downward
Lighter soils that dry out quickly (silt loams and sandy soils)	Top two-thirds or three-fourths of panicles are yellow and turned downward

Harvesting

A. D. Klosterboer

Several important factors affect the harvesting of rice with a combine. The following factors must be considered in every instance of combining:

- Timing of harvest.
- Condition of the crop and field.
- Adjustment of the combine.
- Skill of the operator.

Timing of harvest

If the rice crop is harvested too early or too late, the quality of the rice may suffer, cutting profits considerably. Rice is a crop that fruits and matures over a long period of time, and the grain moisture content varies greatly. Rice is usually harvested when moisture content is between 18 and 23 percent or when the grains on the lower panicle are in the hard dough stage. Research has shown that a harvest moisture between 20 and 24 percent results in maximum yield.

Quality

Rice quality is an important factor over which producers have some control. Whole grain is worth more than broken grain. In some instances, whole grain sells for 50 to 100 percent more than broken grain. Rice breakage is preceded by fissuring of the individual grains.

Once rice grains dry to 15 percent moisture content or lower, they will fissure when subjected to a moist environment. Such environments may be found in the fields before harvest, in the combine hopper or in the holding bin after harvest. A rice field may look the same to a producer from one day to the next, but the ambient environment has the potential to cause a considerable loss in quality within one night.

Fissured grains in the field or in harvested rough rice are hidden inside the hull and are not visible without close inspection of individual grains. This damage does not become apparent until these grains are combined, dried and milled. Many times this damage is attributed to a mechanical operation and not to the real cause.

Adjusting the combine

Rice is harvested by direct combining and is difficult to thresh because it is hard to strip from the straw. A spike-tooth threshing cylinder is usually used because of its aggressive threshing action. Rice may be down or lodged, making harvesting more difficult.

Semidwarf cultivars such as Lemont are more difficult to combine than conventional cultivars because the panicle does not emerge above the canopy. Combines must cut extra green foliage to harvest the panicles, thus reducing threshing and separation efficiency. This requires that

combine ground speed be reduced for semidwarf varieties. A harvest aid such as sodium chlorate applied at 4.5 pounds per acre may increase harvest efficiency by desiccating green foliage and weeds.

Caution: Desiccation of the first crop may reduce tillering and therefore yields of the second crop.

It is important to adjust the combine properly to maintain quality and reduce losses. Consult the operator's manual for proper adjustments of the header, reel, cylinder, sieves and fan for the crop and field conditions. After these adjustments are set and a trial run is made, be sure to measure harvest losses.

Unless the operator knows the source of grain losses, he or she cannot reduce them. Some losses are due to improper operation and others are caused by improper adjustment. Preharvest losses are those that occurred prior to harvesting. Such losses show up as a result of weather conditions and include shatter loss, grain left attached to the stubble and cut stalks not delivered into the header. Threshing losses occur when grains or panicles are not separated from the chaff and stalks in the combine.

How to determine losses in rice

1. To determine preharvest losses, select a typical unharvested area of the field well in from the edges (see table below). Place a frame 12 inches square in the standing crop. Count all the kernels lying on the ground within the frame. Make several random samples and average them to find average bushels lost per acre. Approximately 21 to 24 rice kernels per square foot equals 1 bushel per acre.
2. When checking machine losses, do not use any straw spreading device, such as a straw chopper or straw spreader, because the loss count will be inaccurate. Harvest a typical area. Allow the machine to clear itself of material and then back the combine a distance equal to the length of the machine and stop the combine. This will allow the checking of all loss points without starting and stopping the combine several times.
3. To determine header losses, after backing the length of the machine, place the 1-square-foot measuring frame on the ground in front of the combine within the harvested area. Count the number of kernels found in the frame. Check several other sample areas and average the kernel count. Finally, subtract the number of kernels found in the preharvest loss check. For example, a combine has a 14-foot cutting platform and 39 kernels are within the frame. Subtracting 5 grains per square foot preharvest loss gives 34 kernels. Dividing the 34 kernels by 22 gives a header loss of 1 1/2 bushels per acre.
4. To determine threshing unit loss, after backing the length of the machine, check the ground in a few places directly behind the separator, using the 1-square-foot frame. Count all the kernels remaining on partially threshed heads. Do not include kernels lying loose on the ground. Then check the Machine Loss Chart for Small Grain (below) to determine the loss in bushels per acre. For example, if a combine with a 14-foot cutting platform and 38-inch separator were used to harvest rice and 85 kernels were found on partially threshed heads, the loss would be 1 bushel per acre. Typical threshing unit loss ranges from 1/2 to 1 percent of the average yield. Acceptable losses are largely a matter of operator preference.
5. To determine straw walker and shoe losses, after backing the length of the machine, place the 1-square-foot measuring frame on the ground directly behind the separator. Then count the kernels lying loose within the frame. Do not include kernels on partially threshed heads. Subtract the number of kernels found in the header loss check and the preharvest loss check. The remaining figure will be the number of kernels lost over the straw walker and shoe. Check the Machine Loss Chart For Small Grain to find the loss in bushels per acre. Typical straw walker and shoe losses should be less than 1 percent of the average yield.

Machine Loss Chart for Small Grain

		Approximate number of kernels per square foot to equal one bushel per acre								
		----- Cutting width (ft.) -----								
Crop	Separator width (in)	10	13	14	15	16	18	20	22	24
Rice	29	81	106	114	122	–	–	–	–	–
	38	–	80	86	92	98	110	123	–	–
	44	69	74	79	85	95	106	117	–	–
	55	–	55	60	64	68	76	85	94	102

Ratoon (Second) Crop Production

A. D. Klosterboer, G. N. McCauley
and F. T. Turner

Several key factors are critical in successful ratoon crop production. The earlier the ratoon crop matures, the higher the potential yields. Therefore, fast stimulation of regrowth is an important factor. Apply the total recommended nitrogen rate immediately after harvesting the main crop and flood it into the soil to stimulate regrowth. Keep soils moist with a shallow flood until regrowth has advanced and retillering has occurred. After retillering, maintain a flood sufficient to control weeds.

Fertilization

The recommended nitrogen rate for ratoon crop production is dependent on the anticipated yield potential. That is, if all or most of the following conditions can be met, rates as high as 70 pounds of nitrogen per acre for conventional varieties and 100 pounds per acre for semi-dwarf varieties can be recommended. These conditions include: 1) harvest before August 15, 2) absence of disease in main crop, 3) limited field rutting by equipment; 4) good weed control in main crop, and 5) yield of main crop lower than anticipated but good growth potential.

As harvest date is delayed and disease incidence, field rutting and weed infestation increase, decrease the nitrogen rate or eliminate nitrogen. Remember, any delay in nitrogen and water application reduces the yield potential of ratoon crop rice.

Nitrogen timing on fine (heavy) soils

Splitting the second crop nitrogen by applying one-third to one-half at main crop heading and the remainder immediately after the main crop harvest has not consistently increased yields of the ratoon crop. If nitrogen deficiency occurs during late stages of main crop development, top dressing of the main crop at this time may hasten ratoon crop tiller development and maturity. However, a near heading application on the main crop that has sufficient nitrogen can produce excessive green foliage at main crop harvest.

Nitrogen timing and water management on (light) coarse soils

Several years of research data on a coarse soil at Eagle Lake suggest that, when these types of soils remain dry for approximately 20 days after main crop harvest, ratoon crop yields can be increased by splitting the ratoon crop nitrogen (i.e., applying one-half immediately after harvest). However, if the ratoon crop flood is delayed more than 10 days after the main crop harvest, splitting the ratoon crop nitrogen does not increase ratoon crop yields. A dry period longer than 30 days between main crop and ratoon crop can devastate ratoon crop yields on coarse soils. A dry period of 10 days or less can reduce ratoon crop yields, indicating that coarse soils, particularly those at Eagle Lake, need a dry period of 15 to 20 days and split nitrogen application to achieve optimum yields. Splitting ratoon crop nitrogen does not increase yields when the dry period between the main and ratoon crops is greater than 25 or less than 10 days.

Herbicide use

Broadleaved weeds, particularly dayflower, are of the most concern in ratoon crop rice. Several herbicides are currently labeled for use in ratoon crop rice. These include 2, 4-D, Grandstand R[®], and Basagran[®]. Check the label for rates, timing and weeds controlled.

Texas Rice Production Practices

A. D. Klosterboer and J. P. Krausz

The table below is a composite of the major disciplines and operations generally practiced by rice producers in Texas. The practices of land preparation, variety selection and second-crop production are not included. However, the sequence of operations through the production season has been correlated to rice plant development.

Note that the procedures listed represent the maximum level of inputs and that these practices should not be implemented unless the need arises or unless implementation can be economically justified. This table does not constitute a recommendation of one production sequence by Texas Cooperative Extension. The scheme shown represents common rice production practices. Alterations in one discipline can greatly alter other practices. This is a generalized tabulation of rice production to provide producers with an overview and enable them to consider combining management practices when possible to make efficient use of costly trips across the fields.

Production practice	Stage of rice plant development when action is taken
Water management	
Flush as needed	Preplant to 1st tiller
Permanent flood	3rd tiller to 4th tiller
Stop pumping	Soft dough to hard dough
Flood stubble	After harvest
Fertilization	
Apply N, P and K	Preplant to 3rd leaf
Apply N	3rd leaf to (and) panicle differentiation
Weed control	
Apply Propanil, Bolero [®] , Ordram [®] and/or Basagran [®]	Planting to panicle differentiation
Apply Bolero [®]	Planting to 3rd leaf
Apply Prowl [®]	2nd to 4th leaf
Apply Phenoxys or Londax [®]	2nd tiller to panicle initiation
Disease control	
Seed treatments	Planting
Scout fields for sheath blight	Panicle differentiation
First application:	Panicle differentiation and 14 to 21 days later (heading)
Second application: sheath blight treatments	Full boot and 10 to 14 days later at heading
rice blast treatments	
Insect management	
Scout and apply insecticide as needed for:	
armyworms	Germination to maturity
rice water weevil	3rd tiller through panicle initiation (7 days after applying permanent flood)
rice stink bug	Flowering to maturation
grasshoppers	Germination to maturity

Rice Production Economics and Marketing

D. P. Anderson, L. L. Falconer, J. L. Outlaw and M. L. Waller

Characteristics

Average rice production costs in Texas are higher than most of the other major rice-producing states. In spite of higher costs, producers have been able to remain viable because Texas average rice yields are equal to or above the U.S. average and from 0 to 30 percent above yields in Mississippi and Louisiana (Fig. 1). Even with good yields, Texas rice producers' high costs make them vulnerable to changes in economic, agronomic and climatic conditions. This vulnerability is demonstrated by less acreage being planted each year. Figure 2 shows the change in rice acreage since 1987 for the major rice-pro-

ducing states. With lowering unit cost of production as a goal, producers should study the production recommendations in these guidelines very carefully.

Yield potential and second crop production

Second crop potential has enhanced the economic viability of rice farmers. The additional production obtained from second crop production has provided a buffer against higher production costs.

Estimated costs of production

Planning budgets are presented in Table 1 for the Eastern and Western Rice Belt areas. For the 2002 crop year the budgets are based on a total dry weight yields of 52.0 cwt (East) and 71.25 cwt (West). For the east side, there is only one crop harvested. On the west side, production of 71.25 cwt per acre is divided between a main and ratoon crop. The budgeted fertilization program consists of three split nitrogen applications for the main crop, followed by one nitrogen application for the ratoon crop. The budgeted insecticide program includes treatments for

Figure 1. Average rice yields, 1986-2002

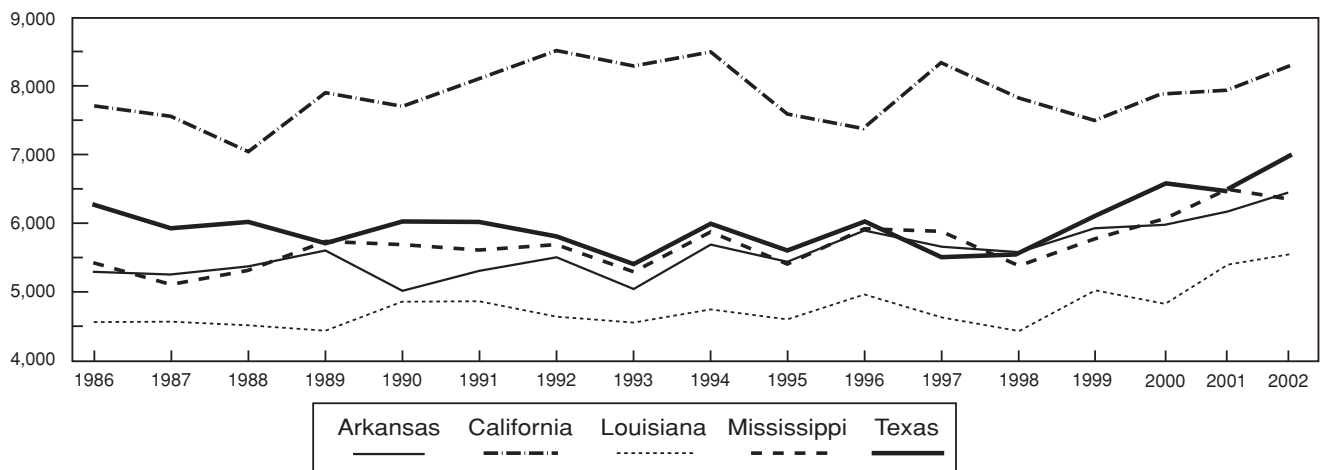
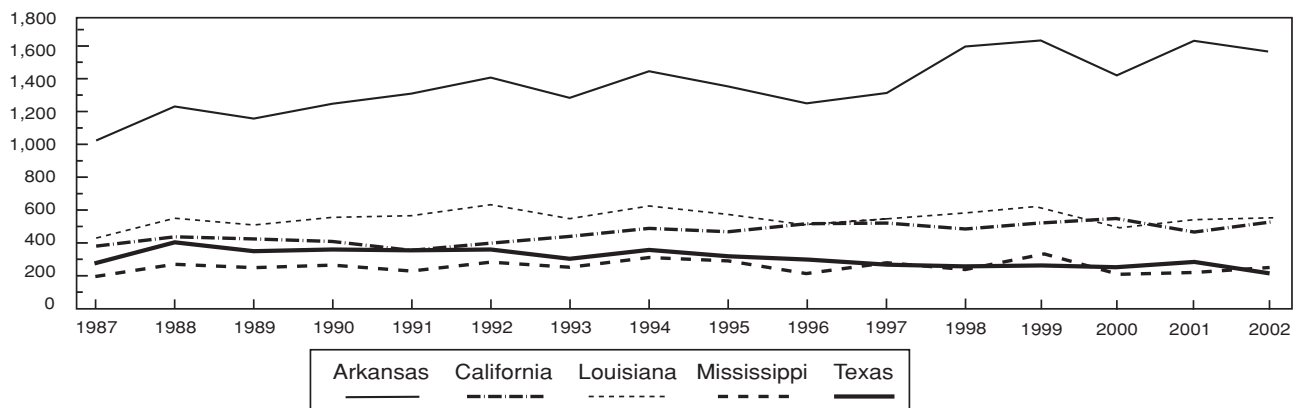

Figure 2. Total area planted to rice, 1987-2002



Agricultural Policy Update

J. L. Outlaw and D. P. Anderson

rice water weevil and rice stink bug control. Budgeted disease controls include fungicide treatments to control sheath blight and blast. Fixed cost estimates are based on a cash lease of \$75.00 per acre. Prices needed to cover all variable and total costs based on this budgeted cost structure are \$8.75 and \$10.93 per cwt on the east side and \$7.46 and \$9.37 per cwt on the west side.

The budgets presented here are general examples only. Any producer wanting to develop a personalized budget should gather cost and revenue information for the most current year and contact the county Extension agent for assistance.

Rice Marketing

U.S. rice production is estimated to be 211.9 million cwt. World rice production is estimated to be 381 million metric tons. Coupled with increased consumption, world stocks are projected to remain historically tight.

Continued large world production has kept a lid on prices in spite of tighter world stocks. Large positive price movements would likely depend on unforeseen weather events in major producing countries.

Table 1. Estimated cost (\$ per acre) of production for Texas rice belt

Item	East	West
Seed	24.10	28.08
Chemicals		
Fertilizer	55.42	79.04
Insecticide	11.91	14.91
Herbicide	41.76	12.00
Fungicide	10.00	21.42
Custom Services		
Aerial Seed	5.89	—
Aerial Fertilizer	24.79	33.52
Aerial Insecticide	10.86	9.66
Aerial Herbicide	6.33	4.40
Aerial Fungicide	6.59	4.95
Survey Levees	—	—
Drying	49.67	78.65
Hauling	18.54	22.03
Sales Commission & Checkoff	8.00	10.73
Fuel, Lube & Repairs	59.85	75.46
Irrigation	78.19	90.00
Labor	22.15	27.09
Interest	15.60	12.92
Other	5.50	6.73
Total variable cost	455.14	531.59
Fixed cost	113.37	136.28
Total of all costs	568.52	667.87

The 2002 Farm Bill was signed into law by President Bush on May 13, 2002. For Texas rice producers, the new law will provide substantial financial assistance and a few subtle problems. In terms of financial assistance, the farm bill initiates a counter-cyclical payment (CCP) to go along with direct or decoupled payments put in place in 1996 and loan deficiency payments or marketing loan gains that have been in place for a number of years. The CCP is designed to replace the ad hoc market loss assistance payments provided due to low prices during the 1998 to 2001 period. By including this provision in the farm bill, additional assistance in times of low prices will be automatic and will not require Congress to act. This is particularly important given the current U.S. federal budget situation.

Unfortunately, there are a few areas where changes or the lack thereof in the farm bill will not benefit Texas producers and the Texas rice industry. The first of these is base and yield updating. While not intended to penalize rice producers, not allowing producers to update payment yields without updating crop bases tends to penalize the Texas rice producers more than producers of any other crop. Many producers have been underplanting bases due to low rice prices, so base updating is not a financially attractive option. This situation is exacerbated by the large increases in rice yields over the past 15 years.

An area where no change in the farm bill will cause a subtle problem is the dependence on marketing loan gains (MLGs) or loan deficiency payments (LDPs) during periods of low prices. Over the past few years, the adjusted world price used to calculate MLGs and LDPs has improved during times of low U.S. rice prices. This causes reduced benefits from the marketing loan relative to previous years when the adjusted world price and U.S. price were more closely correlated. There may be some question as to what Congress could have done, but at the very least, USDA needs to look at whether the use of the adjusted world price, as currently defined, is still practical.

The last area where no change in the farm bill will eventually lead to more problems in the Texas rice industry is related to the decoupled nature of direct and counter-cyclical payments. Many Texas producers will feel the impact on the infrastructure resulting from reduced rice acreage as more and more landowners decide to discontinue lease arrangements so they can receive all of the decoupled payments. While not an easy issue to deal with, this is one area where current trends will not be good for the industry as a whole.

The 2002 Farm Bill provides substantial financial support to rice producers. However, over the next few years, rice industry leadership will likely be looking at a few subtle changes in the law that will help to ensure a future for rice production in Texas.

Updating Your Farm Program Base and Yield

J.W. Richardson, J.L. Outlaw, S.L. Klose and
D.P. Anderson

The 2002 Farm Bill provides farmers and landowners a one-time opportunity to update contract base acres and farm program yields used to calculate program benefits. The update decision is complex, as it may involve several different commodities and uncertain market conditions, which drive future counter-cyclical payments.

In response to this complex and critical decision, the Agricultural and Food Policy Center at Texas A&M University has developed the Base and Yield Update Option Analyzer (BYA). The BYA is a decision support program to help farmers analyze the economic consequences of the updating options outlined in the 2002 legislation, taking into consideration potentially risky crop prices and their impacts on counter-cyclical payment rates.

The 2002 Farm Bill's base acre and program yield update opportunity is complicated by two factors: (a) the large number of options producers have been given, and (b) the fact that the counter-cyclical payment (CCP) is uncertain because it is based on a fixed target price and a fluctuating market price. This means that the CCP for a crop in any year can be anywhere between zero and the maximum.

The permitted combinations of the five base acre options and four payment yield options gives producers seven alternatives to choose from:

- Retain 2002 PFC acres and payment yields and do not add oilseeds.
- Retain 2002 PFC acres and add oilseed base acres without offset, freeze non-oilseed 2002 PFC yields and establish oilseed payment yields.
- Retain 2002 PFC acres and add oilseed base acres with maximum offset, freeze non-oilseed 2002 PFC yields and establish oilseed payment yields.
- Retain 2002 PFC acres and add oilseed base acres to maximize government payments, freeze non-oilseed payment yields and establish oilseed payment yields.
- Update all base acres, freeze non-oilseed 2002 PFC payment yields and establish oilseed payment yields.
- Update all base acres and establish payment yields for all crops using the 70 percent formula.
- Update all base acres and establish payment yields for all crops using the 93.5 percent formula.

Producers are allowed to update base acres and payment yields using a different option for each farm number. The formula selected for updating payment yield must be the same for all crops on a farm number.

The BYA decision support system is available on the AFPC Web site at www.afpc.tamu.edu and on the Texas Cooperative Extension Agricultural Economics Web site at www.agecoext.tamu.edu. The decision support program guides the user through the process of entering a farm number's data and produces a report summarizing the results of simulating the seven different base and yield update alternatives.

The results of the BYA should be reviewed carefully before making a decision to update base and program yields on each farm number. The trade-off or offset of non-oilseed base to gain oilseed eligible acres and the choice of sacrificing base to meet the excess base requirements should be reviewed closely. The crops selected for base acre reduction by BYA should be reviewed closely before making a final decision.

Computer Program for Rice Producers

DD50 Rice Development Advisory

This program uses current daily maximum and minimum temperatures (which are supplied by the user) and historical weather data (which is supplied on the disk) to calculate useable heat units for each day. Historical air temperature data are used for predicting dates where current weather data are not available. These heat units are accumulated from seedling emergence and used to predict various crop growth stages. These predictions may then be used as a reminder of crop progression and to schedule production practices for any of 12 varieties (Gulfmont, Lemont, Wells, Dixiebell, Bengal, Cypress, Francis, Cocodrie, Jefferson, CL 121, CL 141 and Saber).

Primary inputs are: current daily maximum and minimum air temperatures (to calculate actual usable heat units daily), location (to determine which historical weather file to use for dates beyond current daily data), variety (to set differing values for heat unit accumulations) and 90 percent seedling emergence dates (to provide a prediction range similar to emergence patterns).

Primary outputs include a disease rating for the selected variety and predicted dates for various growth stages and cultural practices during the growing season. This information may be viewed on the screen or printed as a hard-copy (see example on page 57).

This program is available to county Extension agents. There are hardware and software compatibility problems, so this program is not widely distributed. If a grower is interested in obtaining a copy, he/she should contact Jack Vawter, Farm Services Manager at Eagle Lake (979/234-3578), to determine if this software can be run on his/her computer and printer configuration.

Date: 10-15-2002

Rice Development Advisory Weather File: Beaumont

Producer Name Tria

Field ID: F-2

Variety: Saber

County: Jefferson

Blast: R

Sheath Blight: MR Kernel Smut:S

Straighthead:R

Planted: April 5

Emergence from April 12 to April 14

NOTE: Verify all predicted crop development stages by actual field inspection since any plant stress will alter crop development

_____ ≥ Check for chinch bugs on recently emerged rice ≤ _____

_____ ≥ Check for fall armyworms from emergence to maturity ≤ _____

Rice development state	Predicted date	Actual date/stage
Avoid hormone herbicides from	May 21 to June 7	*(Late Tillering to pre-P.D.)
Panicle diff. (N application, start checking for sheath blight and stem borers)	June 5 to June 7	_____ to _____
First blast fungicide	June 19 to June 21	*(Late boot)
Date field became 15% headed	June 27 to June 29	_____ to _____
Start checking for rice stink bugs at least once a week from 50% heading to harvest	June 29 to July 1	(50% heading)
Second blast fungicide application	July 1 to July 3	*(80% heading)
Drain alert	July 19 to July 21	_____ to _____
Approximate harvest date (20% grain moisture)	July 30 to August 1	_____ to _____
Actual harvest moisture range		_____ to _____

Remarks: Contact your county Extension agent or the 2003 Rice Production Guidelines (pp. 25-30) concerning fungicide recommendations for varieties.

Jim Stansel
TAMUS Agricultural Research and Extension Center
1509 Aggie Drive
Beaumont, Texas 77713

Record actual crop development dates and send to AgCEA to test program accuracy.

Additional References

General

Godwin, M. R. and L. L. Jones (Editors), 1970. *The Southern Rice Industry*. Texas A&M University Press, College Station, TX.

Research Monograph 4, "Six decades of rice research in Texas." TAES. 1975.

Water Management

L-5066, "How to Estimate Irrigation Pumping Plant Performance." TAEX.

CPR-3964 B, "Brief summary of sprinkler irrigation research on rice and soybeans in the Texas Coastal Prairie." TAES. 1982.

BCTR-86-10-12, "Evaluating pump plant efficiencies." TAES.

BCTR-86-10-13, "Using airlines." TAES.

Weeds

PR-3177, "Effects of phenoxy herbicides on the yields of the first and second crop rice." TAES. 1973.

B-1270, "Red rice: Research and control." TAES. 1980.

Insects

PR-4367, "Resistance of Texas rice varieties to the rice water weevil, *Lissorhoptus oryzoophilus* Kuschel." TAES. 1986.

PR-4351, "Field applied insecticides for rice stink bug control." TAES. 1986.

PR-4415, "Toxicity of carbaryl and methyl parathion to populations of rice stink bugs, *Oebalus pugnax* (Fabricius)." TAES. 1986.

PR-4563, "Susceptibility of selected Texas rice genotypes to the rice water weevil." TAES. 1988.

PR-4682, "Aerial application of insecticides for leafhopper control." TAES. 1989.

B-1620, "Managing the Mexican Rice Borer in Texas." TAES/TAEX. 1989.

Way, M. O. 2002. "Rice Arthropod Pests and Their Management in the United States." *Rice-Origin, History, Technology and Production*. Editors: C. Wayne Smith and Robert H. Dilday, John Wiley and Sons, Inc. pp. 437-456.

Birds

MP-1662, "Blackbird damage to ripening rice in Matagorda County, Texas." TAES. 1988.

Diseases

B-1181, "Rice Disease Atlas." TAEX.

Economics

PR-4202, "Economic values of rice quality factors." TAES. 1984.

B-1530, "Impact of tenure arrangements and crop rotations on Upper Gulf Coast rice farms." TAES. 1986.

B-1541, "Rice quality factors: Implications for management decisions." TAES. 1986.

FP 89-3, "Texas ratoon crop rice production: 1986 and 1987 survey results." Dept. Agric. Econ., TAMU. 1989.

FP 89-7, "Determining the desired frequency and accuracy of Texas rough rice market news." Dept. Agric. Econ., TAMU. 1989.

FP 90-11, "Alternative methods for collecting and disseminating Texas rice market news." Dept. Agric. Econ., TAMU. 1990.

FP 92-1, "A comparison of average and quality adjusted basis for the Texas rice market." Dept. Agric. Econ., TAMU. 1992.

FP 92-2, "Rice economics research and extension programs at Texas A&M University." Dept. Agric. Econ., TAMU. 1992.

FP 92-7, "Variability of Texas rice milling yields: Examination of data from selected sales locations, 1978-90." Dept. Agric. Econ., TAMU. 1992.

FP 93-6, "The economic impact of the Texas rice industry." Dept. Agric. Econ., TAMU. 1993.

FP 93-7, "Texas ratoon crop rice production: 1988 survey results." Dept. Agric. Econ., TAMU. 1993.

FP 93-8, "Texas ratoon crop rice production: 1989 survey results." Dept. Agric. Econ., TAMU. 1993.

Texas Cooperative Extension County Agents — Agriculture

AUSTIN

Ph: 979/865-5911x170
Fax: 979/865-8786
Cell: (none)

Philip Shackelford
County Courthouse
1 East Main
Bellville, TX 77418-1551
p-shackelford@tamu.edu

BOWIE

Ph: 903/628-6702
Fax: 903/628-6719
Cell: (none)

Byron "Eric" Lum
P. O. Box 248
New Boston, TX 75570-0248
b-lum@tamu.edu

BRAZORIA

Ph: 979/864-1558x111
Fax: 979/864-1566
Cell: 979/481-1194

Wayne Thompson
1800 CR #171
Angleton, TX 77515
whthompson@ag.tamu.edu

CALHOUN

Ph: 361/552-9747
Fax: 361/552-6727
Cell: 361/920-5312

John O'Connell - Marine
P.O. Box 86
(Fairgrounds County Rd. 101)
Port Lavaca, TX 77979
j-oconnell@tamu.edu

CHAMBERS

Ph: 409/267-8347
Fax: 409/267-8360
Cell: (none)

Michael L. McCown
P.O. Box 669 (1222 Main)
Anahuac, TX 77514
mmccown@tamu.edu

COLORADO

Ph: 979/732-2082
Fax: 979/732-6694
Cell: 979/732-7823

Benard Mitchell
316 Spring
Columbus, TX 78934
b-mitchell@tamu.edu

FORT BEND

Ph: 281/342-3034
Fax: 281/342-8658
Cell: 713/725-4519

Glenn Avriett
1402 Band Road, Suite 100
Rosenberg, TX 77471
r-avriett@tamu.edu

GALVESTON

Ph: 281/534-3413
Fax: 281/534-4053
Cell: (none)

Corrie Bowen
5115 Highway 3
Dickinson, TX 77539
cp-bowen@tamu.edu

HARDIN

Ph: 409/246-5128
Fax: 409/246-3208
Cell: 409/673-1696

Charles Neill
Box 610
Kountze, TX 77625
c-neill@tamu.edu

HARRIS

Ph: 281/855-5600
Fax: 281/855-5638
Cell: 832/338-7554

Doug Smith
#2 Abercrombie Drive
Houston, TX 77084
jd-smith@tamu.edu

HOPKINS

Ph: 903/885-3726
Fax: 903/439-4909
Cell: (none)

Larry Spradlin
Box 518
Sulphur Springs, TX 75483
l-spradlin@tamu.edu

JACKSON

Ph: 361/782-3312
Fax: 361/782-9258
Cell: 361/782-1142

Marvin E. Lesikar
411 N. Wells
Edna, TX 77957
m-lesikar@tamu.edu

JEFFERSON

Ph: 409/835-8461
Fax: 409/839-2310
Cell: 409/658-1155

Kelby Boldt
1295 Pearl
Beaumont, TX 77701
k-boldt@tamu.edu

LIBERTY

Ph: 936/336-4558x221
Fax: 936/336-4565
Cell: 713/205-3148

Ron Holcomb
2103 Cos Street
Liberty, TX 77575
rk-holcomb@tamu.edu

MATAGORDA

Ph: 979/245-4100
Fax: 979/245-5661
Cell: 979/429-0233

Brent Batchelor
2200 7th Street, 4th Floor
Bay City, TX 77414
b-batchelor@tamu.edu

ORANGE

Ph: 409/882-7010
Fax: 409/882-7087
Cell: 337/302-0620

Joel Ardoin
P.O. Box 367
(106 S. Border, 77630)
Orange, TX 77631
jardoin@co.orange.tx.us

RED RIVER

Ph: 903/427-3867
Fax: 903/427-3867
Cell: (none)

Lynn Golden
803 E. Main, Suite A
Clarksville, TX 75426-4008
dl-golden@tamu.edu

VICTORIA

Ph: 361/575-4581
Fax: 361/572-0798
Cell: 361/649-2243

Joseph D. Janak (Yawn-ic)
528 Waco Circle
Victoria, TX 77904
j-janak@tamu.edu

WALLER

Ph: 979/826-7651
Fax: 979/826-7654
Cell: 713/417-7278

David E. McGregor
846 6th Street
Hempstead, TX 77445
d-mcgregor@tamu.edu

WHARTON

Ph: 979/532-3310
Fax: 979/532-8863
Cell: 979/533-0138

Rick Jahn (Yawn)
210 S. Rusk
Wharton, TX 77488
r-jahn@tamu.edu

Produced by Agricultural Communications, The Texas A&M University System
Extension publications can be found on the Web at: <http://tcebookstore.org>

Educational programs of Texas Cooperative Extension are open to all people without regard to race, color, sex, disability, religion, age or national origin.

Issued in furtherance of Cooperative Extension Work in Agriculture and Home Economics, Acts of Congress of May 8, 1914, as amended, and June 30, 1914, in cooperation with the United States Department of Agriculture. Chester P. Fehlis, Director, Texas Cooperative Extension, The Texas A&M University System.

1.5M, Revision